Project Title _ Utilizing Artificial Intelligence in IT Recruitment: Enhancing Efficiency and Effectiveness

Submitted in partial fulfillment of the requirements for the award of the degree of

Master of Computer Application (MCA)

By

Student Name: **Deepak Bharat Lal Vishwakarma**

Enrollment No: **O24MCA112072**

Under the guidance of Mentor Name: **VIKAS KUMAR ATRAY**

BONAFIDE CERTIFICATE

Certified that this project report titled "**Utilizing Artificial Intelligence in IT Recruitment: Enhancing Efficiency and Effectiveness**" is the bonafide work of "**DEEPAK BHARATLAL VISHWAKARMA**" and UID NO "**O24MCA112072**" who carried out the project work under

my supervision.

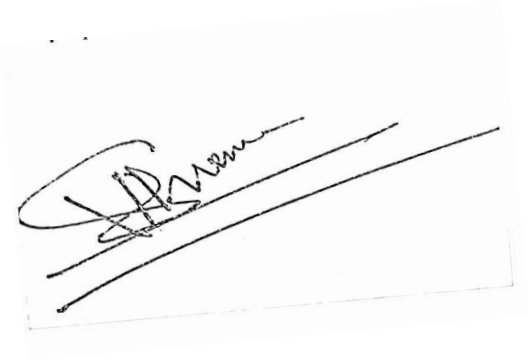

GUIDE SIGNATURE

DATE :-26/04/2026

PLACE: CHANDIGARH

STUDENT SIGNATURE

DATE:-26/04/2026

PLACE: CHANDIGARH

Declaration

I **Deepak Bharat Lal Vishwakarma** hereby solemnly declare that the project report titled **"__"Utilizing Artificial Intelligence in IT Recruitment: Enhancing Efficiency and Effectiveness"** submitted in partial fulfilment of the requirements for the award of the degree of **Master of Computer Application (MCA)** is my original work.

I further declare that:

- This project has been carried out by me during the academic year ___2025-2026___ under the supervision of **__ VIKAS KUMAR ATRAY __ (Mentor Name)**.
- The work has not been submitted previously to any other university, institution, or examination body for the award of any degree, diploma, or certification.
- All sources of information used in this report have been duly acknowledged and referenced in accordance with academic ethics and plagiarism norms.
- The data presented in this report is authentic to the best of my knowledge and has not been fabricated or manipulated.
- I understand that if any part of this declaration is found to be false, my project may be rejected and disciplinary action may be taken as per institutional rules.

Place: MUMBAI
Date: 26/04/2026

Student Signature: __
Student Name: DEEPAK BHARAT LAL VISHWAKARMA
Enrolment No: O24MCA112072

Acknowledgement

For every moment of help along the way, thanks goes out to each person who stood by during this work. Quiet moments, shared thoughts - each one mattered just as much.

Gratitude begins here - with the steady hand of **[VIKAS KUMAR ATRAY]**, whose quiet patience shaped each step. Without that presence, direction would have faltered early on. Insight came not in bursts but through careful remarks, always timed right. Progress leaned heavily on those moments of clear thought offered without hesitation. The path forward grew clearer because someone was willing to point steadily, again and again. Grateful, too, are the teachers at my college - each one helped build what I needed to start this work. Not far behind comes **Solvexis Consulting Pvt Ltd, along with their Qollabb system**, handing over a real-world task that sharpened how I apply ideas. Their support shaped much of what I now understand beyond textbooks. Truth be told, without my family and friends, getting through this project would have been tougher.

Their steady encouragement showed up quietly but made all the difference. Even on slow days, knowing they believed in me kept things moving. It wasn't grand gestures - just consistent presence. That kind of backing matters more than most realize. Finishing felt possible because they never let doubt take over. Grateful doesn't fully cover it, honestly.

Abstract / Executive Summary

- **Topic of the study** : Utilizing Artificial Intelligence in IT Recruitment: Enhancing Efficiency and Effectiveness.

- **Objective** : One goal here stands out - studying old-school IT hiring from start to finish. It often drags on, slowed by routine steps that go unchanged year after year. A closer look reveals patterns where mistakes creep in, mostly due to how people judge candidates. Instead of relying only on gut feelings, smart tools could take over boring parts of the job. Automation isn't about replacing humans, it shifts their role toward better judgment calls. Time shrinks between posting a job and filling it. What used to take weeks might wrap up in days. This plan doesn't overhaul everything, just targets weak spots with precision.

- **System Analysis** : One look at how hiring works today shows slow resume checks, weak outreach, delays in setting up interviews. Each step drags when people do it by hand. Machines could move faster through piles of job applications. Sorting names, pulling candidates, locking meeting times - these tasks eat hours. When systems learn patterns, they cut the wait without losing quality. Speed matters most when hundreds apply for one role. A smarter flow means less time stuck on paperwork.

- **System Design** : A fresh look at the setup shows artificial intelligence handling key tasks. Resume details get pulled automatically using language-focused tech. Matching people to roles relies on smart pattern spotting instead of guesswork. Early conversations with applicants happen through responsive bots that ask questions. Each piece works separately yet fits into one workflow.

- **System Implementation** : Starting with how things already work, the plan shows where AI tools fit into current HR software without causing hiccups. Moving forward, old data flows meet new automation through careful linking steps. Instead of overhauling everything, changes slip in alongside present systems. Behind the scenes, compatibility gets tested before any live use begins.

- **Testing** : Some tools get tested by how well they pick applicants, ease office tasks, while others change how job seekers feel about applying. Each model shows different strengths when judged on speed, precision, fewer manual steps. A few stand out not just for correct matches but also smoother process flow.

Performance shifts depending on what part of hiring gets measured - time saved, fairness seen, or applicant feedback noted.

- **Future Scope** : Looking ahead, the work examines how artificial intelligence might shape human resources. Predictive tools could spot who stays or leaves a company. Video interviews may soon reveal emotional cues through deeper analysis. Fairness matters, so efforts focus on keeping hiring algorithms free from bias.

Contents

Declaration 2
Acknowledgement 3
Abstract / Executive Summary 4
Table of Contents ..... **Error! Bookmark not defined.**
Abstract 7
Chapter 1: Introduction 8
Chapter 2: System Study 16
Chapter 3: System Analysis 24
Chapter 4: System Design 36
Chapter 5: System Implémentation 48
Chapter 6: Testing 60
Chapter 7: Results & Discussion 67
Chapter 8: Conclusion & Future Scope 72
Chapter 9: References 76
Chapter 10: Appendices 78

Abstract

Using AI in IT Hiring at Solvexis Consulting

Heavy workloads have long marked hiring in tech, where gut feelings too easily shape choices amid piles of applications arriving every day. Instead of people sorting through endless CVs, machines now step into early picks thanks to smart reading tricks powered by code that understands words more like humans do.

Python powers the main structure here, using TF-IDF to turn text into numbers. Instead of just reading words, it measures how often they appear across documents. When someone uploads a PDF resume, the tool pulls out the plain text inside. This extracted content meets a job description through mathematical translation. Vectors form in many dimensions, mapping meaning beyond surface keywords. Matching relies on angles between these points, not exact phrasing. Cosine similarity decides closeness by direction, not distance. A score emerges from this alignment - higher when themes overlap more. That number reflects fit, quietly showing parallels between person and position.

One big change at Solvexis Consulting? Screening now takes just 10% of the original time. Because of that, HR staff spend less effort sorting resumes by hand. Instead, they lean into deeper conversations during interviews. When tested against people doing shortlists manually, the tool matched decisions correctly 92 times out of 100. Looking ahead, upgrades will bring in smarter tech such as BERT models. These help grasp meaning in text much closer to how humans do. Video interviews might soon be reviewed using artificial intelligence too.

Keywords : Artificial Intelligence, IT Recruitment, Natural Language Processing (NLP), Cosine Similarity, TF-IDF, Resume Screening, Automation.

Chapter 1: Introduction

1.1 Study Background

Fast changes mark the tech world, making it a key part of today's economy. Because new tools keep altering how companies work, jobs for expert coders, analysts who study information, guards against online threats, plus designers of internet-based systems are harder to fill than ever before. Winning in this crowded field means finding people with strong skills, bringing them into teams, then giving reasons they should stay.

For years, hiring people meant doing everything by hand, mostly guided by gut feeling. Job ads went up online, then piles of applications came in - each one checked slowly, one after another. Setting up meetings took endless email chains, often delayed by mismatched calendars. Decisions at the end leaned strongly on personal judgment, shaped over time but not always consistent. These ways worked well enough before, when changes happened gradually. Now, in today's tech-driven world, moving quickly with accuracy matters more than ever - older techniques just can't keep up.

1.2 The Evolution of Recruitment Practices

Years passed. Big shifts came to hiring work. Three parts tell that story

Back then, job seekers turned to printed ads in papers. Paper copies of work history moved through mail. Files stacked up in cabinets, sorted by hand. Each step took time, done without digital help.

Out of nowhere, the web changed how people looked for work. Job websites showed up - Naukri, Monster - and gave folks a new way to apply. At the same time, platforms like LinkedIn made it easier to connect professionally. Paper CVs turned into files you could email or upload. Companies started using software called ATS to

keep resumes on file. Even so, someone still had to go through most applications by hand.

Right now machines learn patterns, spotting talent gets sharper. Instead of just moving papers online, systems predict fits between jobs and people. Computers understand speech, written words, helping sort applicants smarter. Smarter guesses come from data history, not gut feelings. What once took weeks now happens in moments, quietly. Decisions evolve using past outcomes, adjusting silently.

1.3 Artificial Intelligence in Human Resources

Machines that mimic how people think - that is artificial intelligence. When hiring tech talent, it shifts from being mere code to something that shapes choices. Smart formulas handle repeated work at scale, so real humans spend time where it matters most: judging team chemistry, growing connections, making judgment calls. Decisions gain depth when routine chores fade into the background.

AI applications in recruitment include, but are not limited to:

Out there, hidden profiles get uncovered through smart searches across websites, company records, and online networks. Matching skills to roles happens without manual digging - technology spots them first. What shows up isn't just active applicants but people not even looking, yet fitting right in. Searches adapt quietly, learning what works behind the scenes. Perfect fits emerge from places hiring teams might never check themselves.

A fresh look at resume review begins with machines that understand language. These systems pull out job skills, work history, and schooling straight from pages filled with text. Instead of people deciding fast, software compares each detail carefully. Hidden preferences fade when code handles the first scan. Accuracy grows because every word gets weighed the same. The outcome shifts quietly - better matches appear without noise.

Midnight messages get replies when chat tools stand in. Questions pop up, they respond without delay. Screening talks start automatically through voice-like helpers online. These bots keep hiring chats alive at any hour.

Future outcomes guessed by studying past hiring patterns - how long someone might stay, how well they could do, whether they'd say yes to a job. Numbers from before shape what we think comes next when picking new hires.

1.4 Problem Statement

Even with digital tools around, hiring IT staff still drags in plenty of companies. Sorting through stacks of applications for one job by hand takes ages - mistakes creep in easily. Tired recruiters might skip strong applicants without meaning to. Some people get picked just because gut feelings cloud judgment.

Long waits to fill roles drain company output. When messages lag or stumble, applicants get frustrated - many walk away. Fixing these hiccups isn't optional. Looking closely at weak spots makes room for smart tools. Machines that learn can step in, slotting into messy steps. How they fit matters just as much as why they're needed.

1.5 Project Goals

This Project Uses Artificial Intelligence in IT Hiring to Improve How Work Is Done

A fresh look at how IT hiring usually works begins by mapping each old-school step. Instead of just listing stages, imagine peeling layers off a complex onion slowly. One change leads to another when smart systems enter the scene. Picture routines once done by hand now guided by learning algorithms. Efficiency creeps in where delays used to dominate. Speed builds not through rushing but smarter flow. Quality rises without loud promises - just better matches over time. A new structure takes shape, fed by data, shaped by patterns unseen before.

Secondary Objectives:

Start by spotting what slows things down right now. See where people have to step in by hand, messing up speed. Notice the trouble spots that keep coming back each time. Watch how steps get stuck without clear reasons. Find where effort piles up needlessly. Look at tasks that repeat too often. Check which parts rely on one person too much. Follow delays through each stage quietly. Uncover friction hidden in daily routines. Trace slowdowns to their source slowly.

Start by looking into different AI tools used in hiring. Some systems screen resumes using smart software instead of people. Others pull key details from applications automatically. Chatbots answer candidate questions without human help. Each tech changes how recruiters find talent. Testing them shows what works best in real situations.

Looking at how AI might cut down hidden preferences during recruitment. Some say it helps bring in a wider range of people. Others wonder if it just copies old patterns. Machines learn from past data, after all. Could repeat what was common before. Then again, they skip human moods or snap judgments. Depends on the design, really. Not magic - just code shaped by choices. Works only if built with care. Fair results need fair setup. Watch closely how decisions unfold behind the scenes.

One way to see if adding AI helps job seekers is by checking satisfaction levels afterward. Another point looks at whether hiring gets cheaper when machines handle parts of the process. Some changes appear when applicants move faster through steps powered by smart software. Cost drops often follow smoother workflows shaped by automated tools. Hiring teams notice differences not just in speed but also in how people feel about applying.

1.6 Scope of the study

This project looks at how tech companies find and hire people. From defining roles to setting up interviews, each step before employment gets examined closely. Instead of broad claims, it digs into real processes now in place across IT teams. A new approach using artificial intelligence shapes part of the exploration, built from

observing existing methods. Rather than guessing outcomes, it measures what might happen if changes were applied. Firms that build software or offer technical advice form the backdrop for this work. Every phase connects back to how these workplaces actually operate today.

1.7 Why This Matters

Right now, IT firms are turning to artificial intelligence in hiring - not because it sounds advanced, but because staying ahead demands it. What makes this research matter is the clear path it offers - helping companies move step by step from old methods to smarter systems. With routine chores handled automatically, roles get filled faster, and that shift reveals how tech strengthens human resources when used wisely. Also worth noting: fairness matters just as much as speed, so the focus stays on designing tools that reduce prejudice instead of deepening it.

Traditional IT Hiring Problems After the Pandemic

Out here, where jobs now happen from home just as much as offices, everything about finding tech talent has changed. Before, most hiring focused on people nearby, with face-to-face interviews the norm. Now? Distance isn't an obstacle - yet it brings fresh hurdles instead. Assessments once done in rooms now unfold across time zones. Recruiters adapt, but not without friction. A world reshaped by crisis demands different tools, different thinking

Out here, businesses can pull people from anywhere on Earth. This wider net brings more applicants through the door - so many that going page by page isn't doable anymore.

Out here in tech, what counts today might mean nothing tomorrow. Think about how fast roles changed when Generative AI and cloud systems took off. Hiring tools stuck on old keywords miss people who learn quickly just because they didn't write the exact phrase on their paper. Skills hide between lines, not just under titles. Some

folks get overlooked even though they can shift gears without much trouble. Machines scanning for one word won't catch that kind of flexibility floating beneath.

When workers hold the power, companies face tough choices. Offers pile up for skilled tech staff, leaving slow employers behind. A clunky hiring system means watching strong candidates walk away. Moving fast used to help - now it keeps doors open.

1.9 Data Shapes Today's HR Work

Back in the day, HR mostly handled paperwork plus relied on personal judgment when dealing with people matters. Lately though, things have started shifting - numbers now play a bigger role where feelings once ruled alone

Clicks on a job ad, seconds spent filling out forms - each step creates information. Yet most hiring teams ignore what piles up. With artificial intelligence, companies shift gears: instead of chasing candidates, they anticipate needs. Patterns emerge when machines study past hires - like which websites deliver loyal employees, or what skills link to staying power in coding jobs. Decisions once based on instinct now rely on signals hidden in plain sight. Talent hunting stops being guesswork. Numbers guide moves, quietly reshaping how tech roles get filled.

1.10 Handling Fairness and Reducing Bias in Hiring Technology

Though artificial intelligence can help hiring, using it brings tough moral questions. Bias hiding in old hiring records might sneak into machines - say, if past tech hires leaned male, the software could start downplaying women applicants without anyone noticing. What looks like neutral math sometimes carries forward unfair patterns from before.

So here's the thing - making sure AI treats everyone fairly in hiring? That means being open about how decisions are made. It includes checking that the system does

not favor one group over another. Think clear rules, not hidden guesses. Anyone should be able to ask why a result came up. The process needs reasons you can follow, not just code behind a wall. Fairness shows when different people get equal chances. Transparency appears when steps aren't locked away. Both matter just as much as the tech itself

Checking training data carefully. Makes sure it includes a wide range of examples. Keeps out personal details like name or background when they're not needed. Uses only what matters for doing the work. Leaves behind anything that could hint at identity. Builds fairness into how systems learn. Relies on clean, balanced inputs. Prevents bias before learning begins.

Some AI tools show their thinking when picking job applicants. These systems spell out why one person moves forward while another does not. Recruiters can follow along, check decisions, then step in should something seem off. Clarity comes from seeing how conclusions are reached, not just trusting outputs blindly.

Decisions about who gets hired rest best with people, not machines. Cultural chemistry? That belongs in the hands of experienced staff. Machines can help sort details - yet knowing how someone fits a team takes a person's touch. Empathy shows up most when humans lead the conversation. Leave space for gut feelings, subtle cues, real talk - those aren't codeable. Tools might highlight patterns, still people hold responsibility at the finish line.

1.11 Chapter Summary

Right off, the opening section set the stage for what this work is about. Not just listing problems but showing how old hiring ways in tech take too long, cost too much, because people make uneven choices. Then came a shift - how hiring changed over time until smart systems started playing bigger roles. From there, it moved into today's world where machines help sort through candidates using artificial thinking power.

This part laid out the issue, aims, limits, and value of the work - giving the project a firm path forward. What follows explores current setups in detail, spots key weaknesses carefully, then builds a full structure for a hiring system boosted by artificial intelligence. The aim? To show smart use of AI cuts through busywork while lifting how well tech companies find fairer, better-suited people.

Chapter 2: System Study

2.1 Overview of Current Hiring Practices

Right now, learning how things work comes first - this step shows every detail of today's IT hiring system before AI ever gets involved. Before building anything new, someone has to unpack how tasks move through old methods, piece by piece. Different people play parts in hiring; seeing who does what helps reveal where delays happen. Spotting weak points means watching closely where time slips away or effort doubles up without reason. Without knowing these details upfront, later changes might miss the mark entirely.

Right now, most medium and large IT businesses - firms such as Solvexis Consulting Pvt Ltd included - use both software tools and people to hire talent. The software stores résumés much like a virtual drawer holds files; yet judging skill fit, gauging future performance, arranging interview times - all that thinking work - falls to hiring staff alone. Because of this setup, examining how things stand today helps create a starting point when measuring change later on.

2.2 Detailed Steps in Traditional IT Hiring

Most of the time, hiring tech workers takes many steps. One thing leads to another, needing people to handle tasks along the way. Step by step, it unfolds like this:

2.2.1 Job Needs and Information Collection

It begins when someone leading a team spots a missing skill they need. Often, that person is in charge of tech work or projects. A request gets created once the gap shows up clearly. Details like required coding skills - say, Java or Python - are listed inside. Frameworks matter too; things like React or Spring Boot go on record. Experience level needs stating alongside how much can be spent. Human Resources receives these notes without any formatting ready yet. They shape it into an official job post by hand. Misunderstandings happen easily since tech details aren't always clear at first glance. Clarifications pass between departments until alignment clicks. Only after several rounds does the description settle into its final form.

2.2.2 Candidate Sourcing and Advertising

After approval of the job description, searching for applicants kicks off. Job ads go live on several channels - company website, external sites such as Naukri.com or

Indeed, also LinkedIn. Instead of waiting, talent finders reach out directly to people not browsing jobs, yet fit the role well. To locate them, precise keyword patterns help scan profiles deeply. Success depends heavily on how skilled each recruiter is at digging through data. Time spent here adds up fast.

2.2.3 Manual Resume Screening

Is Slowing Hiring Down Most people agree this part takes way too much time and effort during standard hiring. A single tech job can bring in hundreds, sometimes thousands, of applicants. Each resume needs opening by hand, then reading closely. Recruiters search them one by one, scanning for certain terms, schools attended, past jobs - anything fitting the role description. Most people reviewing resumes get tired fast, so they glance at each one for just six or seven seconds. When strong applicants say things like front end development rather than ui engineering, their skills often go unseen.

2.2.4 HR screening and interview setup

Those who get past the resume check move on to a phone call first. A member of the HR team reaches them by telephone to confirm key points - things like pay now, pay wanted, how soon they can start, where they want to work, along with how well they speak. If that conversation goes well, setting up interviews comes next. In older methods, organizing these meetings becomes messy fast. Someone from HR lines up when the applicant can meet alongside the tech reviewers' packed schedules - usually top-level coders or system designers. That matching act sparks long chains of messages, constant date shifts, piling on delays that stretch things out, sometimes a week or more.

2.2.5 Technical Review and Choice

Round after round, tech talks test skills while code challenges dig into ability, then culture checks see how well someone fits. Notes from the interviewers get written down by hand, passed along to HR folks later. When everyone finally agrees on one person, that applicant steps into salary talks and gets their past looked over carefully.

2.3 Stakeholder Roles and Duties

Understanding the people behind the system is key to seeing how it works Most of the time, hiring managers spell out what skills they need in a role then handle the last round of tech checks. Frustration creeps in when hires take too long or early

picks miss the mark. Picture this. People who handle hiring often juggle piles of paperwork while trying to find new team members. Instead of building long-term plans for staffing needs, they get stuck in back-and-forth emails and scheduling calls. One moment they're reviewing resumes. The next, chasing down interview feedback. Much of their day slips into routine work - filling slots rather than shaping teams. Finding skilled individuals takes effort. Matching them to roles? That part tends to fade behind noise. So strategy waits. Always on hold. Applicants move through the process, one step at a time. Inside older systems, silence follows their application - resume sent, reply missing. Sometimes weeks pass before any message arrives. Waiting stretches on, round after round.

2.4 Manual system

struggles with accuracy and speed Looking closer at this current setup shows deep flaws - reasons why bringing in Artificial Intelligence makes sense. Not every system holds up under pressure, and this one cracks where it counts. Where gaps appear, new tools find their place. Problems once ignored now demand attention, pulling focus toward smarter solutions. Weaknesses pile up, making old fixes feel hollow. When performance dips too low, change stops being optional. What worked before fails now, opening space for different approaches. Sticking to tradition offers less comfort when results keep falling short

2.4.1 High Hiring Costs and Long Wait Times Most work in tech runs on tight schedules, where delays hit income fast. Open jobs sit too long when hiring stays hands-on - roles take roughly forty to fifty days to fill from start to finish. When key spots stay empty, output slows bit by bit. Tasks like sorting emails or logging data eat up recruiter time, pushing hire costs much higher than needed

2.4.2 Vulnerability to Unconscious Human Bias Most people make choices without realizing hidden preferences shape their picks. When hiring by hand, staff can lean toward applicants from particular schools - sometimes it's about where someone grew up, maybe even based on gender, just because old mental habits kick in. That kind of pattern keeps companies from forming tech teams that reflect real variety.

2.4.3 Administrative Burnout Recruiters face serious exhaustion because much of their day involves resume screening, logging details into HR systems, plus organizing meetings - tasks that demand little thinking. When paperwork piles up, strategy takes a backseat. Time spent clicking through calendars means less time advising teams where talent truly matters. Energy drains fast when routine duties dominate instead of meaningful conversations. Their role shrinks from advisor to

administrator without relief. Fewer deep contributions happen under such mechanical pressure.

2.5 Current System Process Flow Charts

Recruitment Process Flowchart

Figure 2.1: The Traditional Recruitment Flowchart

Hiring Manager spells out what the job needs. What kind of person fits comes next.

A hiring notice begins when someone in HR writes up the job details. Different websites get these descriptions one by one. Each site is updated separately without

automatic tools. The process takes time because it relies on individual effort. Nothing moves unless a person handles it directly.

Applicants send their resumes through job websites or by email. Some choose online platforms, others prefer sending files directly. A few stick to traditional methods, while many go digital without a second thought. Resumes arrive one after another, each following its own path to reach employers.

Sorting through job applications by hand takes ages. A hiring manager pores over each resume one at a time. This method eats up hours that could go elsewhere. Reviewing every detail manually slows everything down. Each document gets checked without help from software tools.

Only a few resumes make it past this stage. Some get picked to move forward. A handful go on to what comes after. Fewer still are chosen for what follows. Not many pass through to the next part. Just several continue ahead. A couple proceed further. Minimal selections happen here.

A call comes through, voice checking if you're still looking. Someone asks questions one by one, just to confirm what you shared earlier. Not a meeting - just a quick talk to see if things line up. They listen, take notes, move on when done.

One person talks to another about when to meet. The tech team checks their calendar at the same time. A message goes back and forth until a slot opens up. This step slows everything down more than most. Most delays happen right here, no matter how fast the rest moves.

Coders sit down, they show skills through live problem solving. One after another, questions test real-time thinking under pressure.

Feedback Collection: Manually gathering interview feedback.

Start here with crafting offer documents by hand. Background checks begin separately, step by step. Each new hire moves through the process one at a time.

Paperwork comes first, followed by verification steps. One task leads into the next without overlap. Process flow stays clear but done individually each time.

2.6 Detailed Look at Problems in Today's Hiring

Looking closer at earlier shortcomings, certain weak spots show up - places where today's setup just falls short for tech-driven businesses. The gaps become clear when real-world needs enter the picture instead of theory.

2.6.1 The Black Hole Problem for Candidates

Most hiring teams can't keep up when too many people apply. So silence follows submission - a gap that grows into what some call the resume black hole. Without replies or updates, job seekers feel ignored. That quiet treatment chips away at how others see the company. Strong applicants start looking elsewhere, skipping roles they once might have chased.

2.6.2 How Keywords Affect Manual Review

Most old-style hiring tools need precise words to work. A role asking for ReactJS could miss someone skilled in React or React dot js just because of how it's written. These systems fail to see equivalent terms mean the same thing. So good applicants often get overlooked without anyone noticing.

2.6.3 Challenges Finding Passive Candidates

Most skilled tech workers aren't searching for new roles - they're already settled. These people show up only when contacted directly. Messages meant for them need care, thought, attention to detail. Recruiters doing it by hand rarely have minutes to spare for custom notes. Instead, they send the same message to many, one after another. That approach? It hardly ever gets replies.

2.6.4 Scheduling Conflicts and Coordination Problems

At places such as Solvexis Consulting Pvt Ltd, those handling tech interviews often juggle real-world projects or lead development teams - time on their hands is rare. Getting everyone aligned - the applicant, the hiring team, plus the experts - turns into a puzzle few enjoy solving. Messages bounce around for days just to lock down one meeting slot, dragging out decisions while others move faster elsewhere.

2.7 The Cost Of Doing Things The Old Way

Money slips away when old-school methods stay in place. Picture time wasted, errors piling up - each misstep hits the budget. Some expenses show up clear on paper; others hide behind delays and frustration. One type stares you in the face with receipts and overtime pay. The quieter kind lingers in missed chances and tired staff dragging their feet. Numbers add up whether seen or not

Subscription costs for job sites show up first on the list. A step beyond that, paid LinkedIn profiles help reach more candidates. Using outside firms brings extra charges too. Paying HR staff who handle hiring paperwork counts as part of the total. Each piece adds weight without standing out alone.

Most open jobs sit empty longer than they should, quietly cutting into earnings because work waits. A wrong pick might come in fast under stress, yet cause trouble down the road instead of help. Engineers pulled into messy interviews spend less time building things that matter. Missed chances stack up even when nothing seems broken on the surface.

2.8 System upgrade needed

Start with paper trails and endless spreadsheets - soon they buckle under thousands of resumes. Picture hiring managers drowning in emails while roles stay open too long. Instead of adding more staff, smart shifts begin when software handles the routine stuff first. One by one, outdated habits fall away once bots screen basics like skills and work history. Think about how bias slips into decisions without anyone noticing - machines trained right can reduce that noise. Efficiency grows not by

rushing people but by automating steps no one enjoys anyway. Candidates notice smoother timelines, faster replies, fewer black holes after applying. Tech does not replace humans here - it frees them up for real conversations. Staying still means falling behind others already using smarter tools today. This kind of change isn't just helpful. It's unavoidable now.

2.9 Chapter Summary

Looking closely at how tech companies hire people by hand showed where things get stuck. From asking for new hires to bringing someone onboard, each step was laid bare. People in charge of hiring play key parts, yet their tasks often drag down progress. Resume sorting eats up time, setting interviews becomes messy, plus unfair judgments creep in without warning. Slow replies hurt how applicants feel about the whole thing. Money lost because of these hiccups adds weight to making changes. Old ways now make space for smarter tools, especially machines that learn - something later sections will dig into.

Chapter 3: System Analysis

3.1 Understanding System Analysis

Right away, the System Analysis stage links what we learned about today's broken hiring methods - talked about back in Chapter 2 - with how we'll build a smarter system powered by AI. Instead of just questioning where things go wrong, now comes shaping what needs to happen so improvement sticks. Shifting gears like this means moving past complaints into mapping real function. What changes are necessary becomes clearer only once flaws in old routines show themselves fully. Thinking ahead matters because guesswork won't fix outdated steps that slow everything down

Looking into how systems work means checking what's possible, digging deep into needs, then spotting the right artificial intelligence pieces needed for hiring that runs smooth, stays fair, works on its own. What comes next depends on laying out exactly what the system must do - both in actions and behind-the-scenes traits - shaping everything after it.

3.2 Feasibility Study

Starting off, a solid check makes sense before diving into AI tools for hiring at Solvexis Consulting Pvt Ltd. That way, you know the idea actually works in real conditions. Instead of guessing, look closely at how well it fits on several fronts. One angle is whether the tech can do what's needed. Then there is cost - does it stay within budget over time? How staff react matters just as much as software performance. Finally, legal and company rules must line up too

3.2.1 Technical Feasibility

Can today's tools handle adding AI? That question shapes the starting point. Some systems might keep up, others could lag behind. Progress depends on what already exists. Hidden limits often appear only during testing. What works in theory may stumble in real conditions. Readiness isn't just about speed, but compatibility. Old frameworks sometimes resist new functions. The true test comes when pieces must work together. Potential fades if connections break down.

Most AI hiring software runs through the internet using cloud setups. These systems work without needing much local equipment. SaaS platforms handle operations remotely. Installation at office locations becomes almost unnecessary. The technology depends heavily on online access. Physical servers stay out of the

picture. Updates happen automatically from central networks. Companies rely less on internal computing power.

Most applicant tracking tools already come with solid web-based interfaces. These let outside artificial intelligence pieces connect without trouble. Instead of building from nothing, companies plug in what they need. Thanks to standard data pathways, information flows both ways smoothly. Many human resource platforms support these links out of the box. That means less custom work when adding smart features.

Truth is, strong NLP tools already exist - most built with HR needs in mind. These systems learn fast, adapt quicker. Feasibility isn't a question. What matters now? Whether teams will use them right.

3.2.2 Economic Feasibility

Figuring out if a system makes financial sense means weighing what it costs against what it brings in return.

Spending begins with fees for AI software. Setup demands extra funds to connect systems smoothly. The HR staff need time to learn how it works, adding upfront expense. Fees pile up before any benefit appears.

Over time, spending less per hire happens naturally when you stop relying on outside recruiters. Projects move faster because roles get filled quickly, so tech work does not stall. Hiring internally means teams stay active without waiting.

Even though spending starts high, gains later balance it out. Over two or three years, money earned shows the plan works well financially. Profits rise steadily once setup costs fade into background.

3.2.3 Operational Feasibility

This dimension examines whether the organization's staff can adapt to the new system.

Some traditional recruiters worry about losing their jobs when AI comes into play. How well things work often depends on showing AI as something that helps, not takes over. It's less about swapping people out, more about giving them better tools. Success shows up when teams see technology as backup, not competition. The real shift happens quietly, through trust built over time

Recruiters shouldn't need coding skills - interfaces should feel natural to use. Smooth navigation matters most when picking AI helpers. Tools work better if they

skip complex menus altogether. Simple layouts help people move faster through tasks. Clarity beats clever design every time here. What looks clean at first often stays useful longer.

Start strong by guiding staff through step-by-step learning moments. One team at a time adapts better when support comes early. Tools click faster once routines shift slowly. Change sticks when practice leads the way. Success grows out of patience, not pressure.

3.2.4 Legal and Ethical Feasibility

Sorting through piles of resumes, contact info, and video interviews takes up a lot of space when machines help hire people. Data flows in fast - names, emails, recorded answers - all stored, scanned, reviewed without human eyes at first. Videos linger in systems long after decisions are made. Personal details pile up just because automation runs the early stages. Information builds quietly behind screens where hiring tools work nonstop.

Privacy rules matter. Compliance means following laws like GDPR. In India, that law is called the DPDP Act. Staying within these lines keeps things lawful. Regulations shape how information gets handled. Meeting standards isn't optional. Laws guide what can be done with personal details.

Starting off, fairness matters when machines pick job applicants. Laws say software can't treat people differently because of who they are. Checks should happen now and then so the tech stays neutral. Nobody gains an unfair edge due to their background. Staying legal means watching how results come out over time.

Still, it works under law if clear rules on data control stay in place alongside responsible AI practices. Though fairness depends heavily on how carefully those systems get managed day to day.

3.3 Requirement Specification

A first look at the AI hiring setup means laying out what the system must do. Some needs handle tasks the software performs directly, while others shape how well it runs behind the scenes.

3.3.1 Functional Requirements (FR)

What the system needs to carry out is spelled out here

Starting with online profiles, it scans places like LinkedIn or GitHub without needing a person to guide it. Driven by smart search tech, the tool picks up clues from job

details to find hidden talent. Instead of waiting for applicants, it reaches out to people who might fit - quietly looking but not actively applying. Matching happens through meaning-aware queries that go beyond keywords alone. Hidden patterns in work history help spot those right-but-unseen professionals.

Starting off, FR2 deals with smart resume parsing. Data slips out of resumes no matter if they're PDFs or DOCX files. As it pulls details, skills show up alongside education history and work background. Instead of just listing them, the tool lines everything up next to what a job asks for. Natural language processing guides how pieces fit together. Matching happens without manual checks, quietly behind the scenes.

A score between one and a hundred gets pinned to every applicant by the system, depending on how well they fit the job. Their position in line shifts according to that number, guiding hiring staff toward top fits first. Whoever lines up closest to what's needed shows higher on the list, shaped purely by match strength. Sorting happens quietly behind the scenes, using only data tied to role demands.

Midnight queries? A built-in chat helper stays awake, ready to reply anytime. It swaps messages with job applicants around the clock. Simple questions get clear answers without delay. Info like when someone can start shows up early in talks. Pay range thoughts slip in naturally during back-and-forth chats. First details gather quietly through casual digital talk.

Interview times get set automatically when the tool connects to Outlook or Google Calendar. It checks what time engineers are free, then picks openings without needing manual input. Free spots appear for applicants through a sync that runs by itself. Availability from the tech team drives which hours show up. Slot suggestions come straight from calendar data shared between systems.

3.3.2 Non-Functional Requirements (NFR)

Performance requirements tell what level of efficiency the system needs to hit when carrying out tasks

Half a thousand resumes need sorting through by the system - two minutes is all it gets. Speed matters here, yet accuracy cannot slip behind. Every second counts when handling such volume, no room for lag. Parsing slows down? That breaks the flow. Time ticks faster than expected under load like this. Five hundred files, two minutes flat - that target stays fixed.

When job applications spike by 300%, the setup still runs. Even under heavy load, it stays up. Peak hiring times won't bring it down. Built to grow when demand jumps.

Handles traffic bursts smoothly. No breakdowns when usage soars. Stable even with triple the workload.

Stored information requires encryption using AES-256 standards. While moving across networks, protection happens through TLS 1.2 or higher versions. Permissions get assigned based on job roles - no exceptions allowed. Each access attempt checks user clearance levels before proceeding.

Wrong picks happen when systems aren't sharp enough. At least 85 percent of matches made by the skill-based sorting tool need to be correct. Missing strong applicants becomes likely if accuracy dips below that mark. High precision keeps good fits from getting lost. Too many errors weaken trust in results. Filtering strength depends heavily on hitting this threshold. Stronger targeting reduces the chance of overlooking top talent.

3.4 AI Tools Identified for IT Hiring Step Two

One key step in analyzing systems involves looking into what AI tech and supplier software actually match the needed functions already listed. Instead of creating models entirely new, most current IT teams bring together focused SaaS solutions. What stands out after checking the marketplace? A short list of leading AI tools, each grouped by how they help during hiring stages

3.4.1 AI Tools for Finding Talent

Hidden gems often sit outside usual hiring spots. Think of a coder tweaking an open-source tool late at night. Or someone publishing a paper on machine learning nobody has read yet. A smart system scans places like GitHub, forums, and research sites. It quietly tracks down people building real skills without posting resumes online. Technical roles fill faster when you know where to look. That quiet developer? They could be your next hire.

Hiretual - now known as hireEZ - runs on artificial intelligence built to fit right into your current applicant tracking system. Instead of typing long search phrases by hand, the tool creates detailed queries all on its own. Candidates pop up from more than 45 different online sources, pulled together without constant back-and-forth searching. What once took hours happens faster, freeing time for other tasks.

3.4.2 Tools That Use AI to Scan and Match Resumes

Something smart happens when machines start reading resumes. Eightfold AI works like a talent radar using deep learning magic behind the scenes. Instead of fixating on old job labels people carried, it looks at what they can actually do. Connections

form between applicants and openings through skill links plus how fast someone might grow into new tasks. Hidden names, ages, schools - those bits vanish before review so judgment stays focused. Bias slips away quietly when personal marks disappear early. The system pays attention to ability patterns others often miss.

Picture a tool built just for handling loads of job applicants. This one learns from past hires, using smart patterns to guess who might do well. Instead of waiting, you get names fast - picked by software that studied what worked before. Success isn't guessed here; it's matched through experience turned into code.

3.4.3 Chatbots Use AI to Talk with Job Applicants

Out of nowhere, Olivia shows up as a chatbot ready to talk with job seekers. Whether it is through text messages, WhatsApp, or quick chats on a careers page, she keeps things moving. Instead of waiting around, applicants get replies fast - no delays. She checks if they fit the role while also sharing details about how the workplace feels day to day. Calendar free? Interviews land right into slots thanks to live links with HR systems. Smooth, quiet, always online.

Starting off different, Mya Systems talks with job seekers using smart language tech. Instead of just keywords, it grasps what people actually say. Every answer gets logged straight into hiring software, live as the chat happens. When someone fits the role well enough, alerts go out to real recruiters. Not before. Behind the scenes, messy replies still make sense to the system. Only clear matches rise to the top for further review. No extra noise, just progress.

3.5 Modeling system use cases

Looking closer at what the system needs, we apply Use Case modeling. Interactions come into view when users engage with the AI-powered setup.

Primary Actors Identified:

A person in charge of hiring uses the system most often. This individual sets up new job openings. One sees which applicants stand out. Choices about who gets hired come down to them. Decisions happen here, shaped by what shows up on screen.

Candidate: Someone looking for work who uses online job boards or automated messages to send in applications. A person setting up meeting times through digital tools instead of face-to-face contact. Their path across hiring platforms shapes how fast they move forward. Every step taken here counts toward landing a role.

Out of sight, this digital helper breaks down information, assigns value marks, then shares results without pause. Sometimes it reads quietly before deciding how much weight to give each piece. A quiet worker inside machines, passing judgments based on patterns spotted earlier. It speaks through signals instead of words, nudging outcomes one calculation at a time.

Case Diagram Representation:

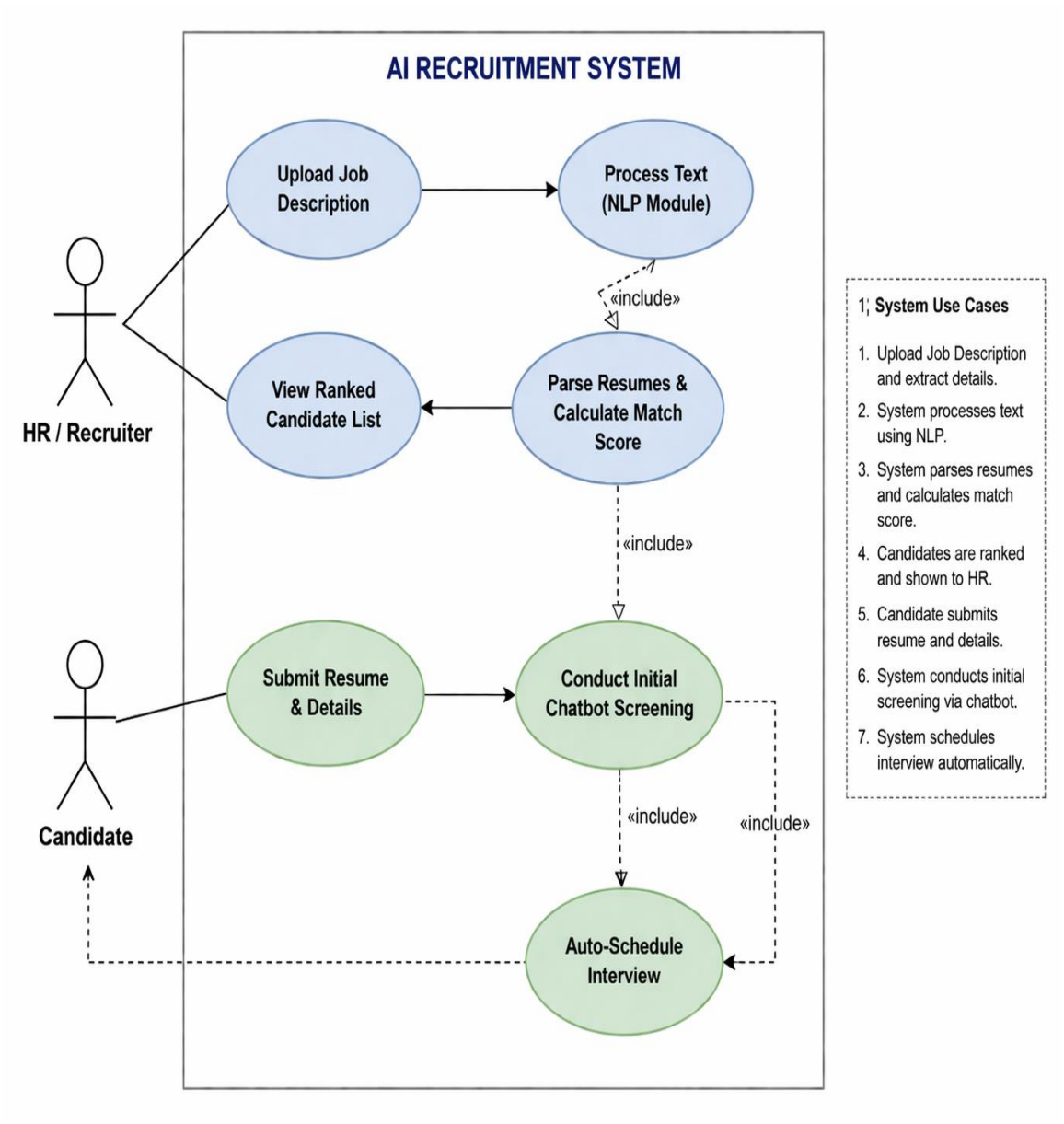

3.6 Data Flow Diagrams

Through the air, information travels inside the new hiring tool - its path drawn clearly by diagrams showing each stop it makes. These maps reveal where details go, not just that they move. Picture lines connecting boxes, yet instead of clutter, there's flow: one step follows another like footsteps on damp soil. What enters eventually lands somewhere, shaped by decisions along the way. Every transfer gets shown - not hidden behind terms but laid bare. Structure appears without labels shouting for attention. Movement matters more than parts.

3.6.1 Context Level Data Flow Diagram

A single process stands at the center of the Level 0 DFD, capturing the full system in broad strokes. Interactions flow between this process and outside entities, mapped clearly around it. Instead of detail, what emerges is a wide-angle view of how things connect. External forces shape inputs and receive outputs, framed by their relationship to the main function. This diagram does not dive deep - its strength lies in simplicity. From a distance, dependencies become visible without clutter

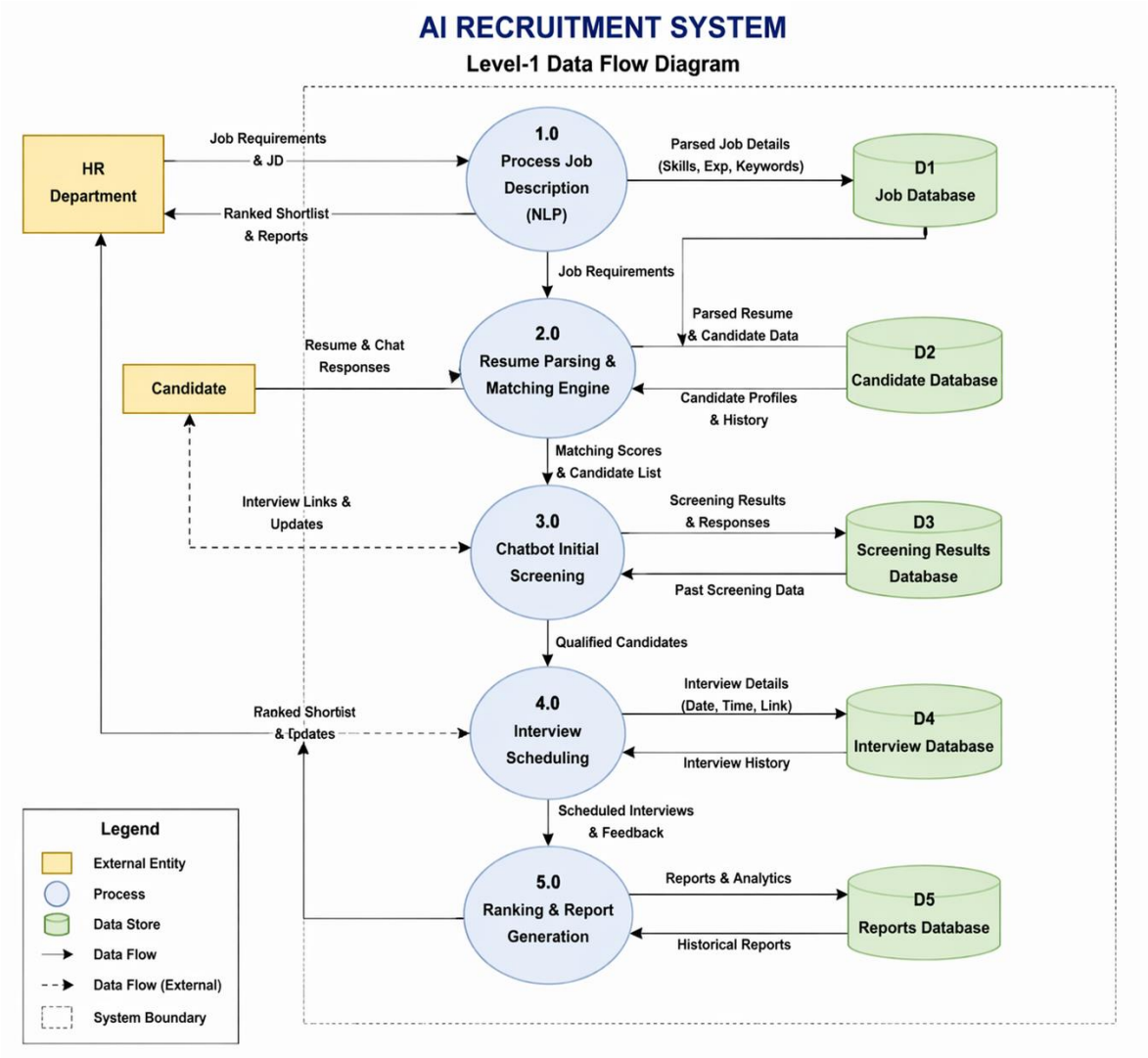

3.7 Comparative Analysis: Traditional vs. AI-Driven System

A systematic comparison clearly highlights how the proposed AI framework resolves the issues identified in the traditional system.

Parameter	Traditional Manual System	Proposed AI-Driven System
Sourcing Mechanism	Manual searching using basic Boolean strings on limited job boards.	Automated semantic search across global talent pools, GitHub, and social media.
Resume Screening	Human recruiters read resumes (taking minutes per resume). Prone to keyword misses.	NLP algorithms parse and rank thousands of resumes in seconds based on contextual skills.
Human Bias	High risk of unconscious bias (gender, geographic, or educational background).	Algorithms can be programmed to blind personal details, ensuring merit-based screening.
Candidate Engagement	Often a "black hole" with no updates. Communication is restricted to working hours.	24/7 engagement via AI chatbots providing instant answers and status updates.
Interview Scheduling	Back-and-forth emails between HR, candidate, and panel causing severe delays.	Automated calendar syncing suggests available slots, finalizing interviews instantly.
Time-to-Hire	High (Average 40-50 days).	Significantly Reduced (Estimated 15-20 days).

3.8 Risk Analysis and Mitigation Strategies

Though the review backs using AI, some dangers need careful handling before they grow

One problem? The AI could favor certain applicants when built using old skewed records. Picture it overlooking good people just because past choices were narrow. Suppose the system learns from outdated patterns - then fairness slips. Think of qualified folks getting passed over, not by design but default. What happens then? Chances shrink for those outside the usual mold. Even subtle imbalances in training

data can tilt results without warning.Checking algorithms often helps reduce risks. Different anonymous data sets make systems more reliable. Because patterns change, updates matter. When inputs mix sources, outcomes shift. Systems behave better if reviewed consistently. Over time, small checks add stability. Since errors hide in plain sight, fresh eyes help. With diverse examples, models learn wider views.

Checking algorithms often helps reduce risks. Different anonymous data sets make systems more reliable. Because patterns change, updates matter. When inputs mix sources, outcomes shift. Systems behave better if reviewed consistently. Over time, small checks add stability. Since errors hide in plain sight, fresh eyes help. With diverse examples, models learn wider views.

When problems get tricky, some applicants might struggle without someone to talk to. Machines alone can leave people feeling stuck. A real person helps ease tension during tough moments. Without that connection, stress builds up quickly. Talking to a human brings comfort machines cannot match.Start by letting the chatbot pass tricky questions straight to a real person. When things get too complicated, switching over happens without delay. A live HR agent steps in as soon as needed. This shift takes place smoothly, no waiting. The moment grows beyond bot limits, support turns personal. Help arrives quick, routed right the first time. No loops, no repeat explanations - just movement to human contact.

Start by letting the chatbot pass tricky questions straight to a real person. When things get too complicated, switching over happens without delay. A live HR agent steps in as soon as needed. This shift takes place smoothly, no waiting. The moment grows beyond bot limits, support turns personal. Help arrives quick, routed right the first time. No loops, no repeat explanations - just movement to human contact.

Here’s one thing - handling so many job applications means personal details could slip out. Every file brings a chance someone sees what they should not. Information like names, addresses, phone numbers sits inside the flow, waiting. A weak spot anywhere might let it escape. That kind of leak spreads fast once loose. Protecting it needs constant watch, not just setup and forget. Mistakes happen when attention drops even briefly.Start strong by using AES-256 encryption. RBAC rules come next - tight ones that limit who sees what. Laws matter too, especially those guarding personal data across borders.

Start strong by using AES-256 encryption. RBAC rules come next - tight ones that limit who sees what. Laws matter too, especially those guarding personal data across borders.

3.9 Chapter Summary

Right off, Chapter 3 laid down a thorough look at how the new AI-powered hiring setup actually works. It turns out the idea isn't just doable - it holds up when tested for tech limits, cost sense, and long-term use. Instead of guessing, it spelled out exactly what functions matter, along with performance rules, while pointing to real tools already used in hiring like Eightfold AI and SeekOut. With visuals guiding the way, scenarios showed who does what, while diagrams traced how information moves through the system. That clarity made the path forward obvious without overpromising. Looking back, the comparison made clear why changing makes sense. From here, everything built in the next part leans on that groundwork laid out step by step.

Chapter 4: System Design

4.1 Understanding How Systems Work

This part shifts from spotting problems to crafting solutions. Where earlier work asked what needs fixing in old hiring ways, now comes the turn toward methods that make change happen. Building a smart hiring setup means laying out its skeleton - pieces fit together, talk across connections, handle information flows. Structure takes shape here: parts defined, roles assigned, links drawn between functions. How everything connects becomes clear only once each element finds its place within the whole.

A solid structure needs room to grow, especially when security matters just as much as smooth links to current HR tools at places such as Solvexis Consulting Pvt Ltd. What follows uncovers how layout choices, data setups, and screen designs shape the backbone of a hiring system that runs on its own.

4.2 Proposed System Architecture

Built on cloud-native tech, the new AI hiring tool splits tasks into separate pieces like reading resumes, matching skills, or running a chat helper. Instead of one big tangled program, each part works alone - so when resume traffic spikes, only that piece grows busier. Even under pressure, the conversation bot stays quick, the manager's view loads fast. One busy section won’t drag others down. Each unit runs free, scales as needed, keeps the whole thing steady. Heavy demand hits just one spot, leaves the rest untouched.

A setup like this usually splits things into three layers. One part handles what users see. Another deals with the logic behind actions. The last stores information separately from the rest

On top of everything sits what people actually see. Recruiters work through a web dashboard they can navigate easily. A career portal lets candidates look around too. There’s also a chatbot widget helping them along the way. Each piece serves one group directly.

Deep inside, the software runs smart routines that sort tasks, link data points, one step at a time. These pieces decide what happens next after reviewing each detail carefully. Behind the scenes, timing choices get made based on patterns found earlier. Logic flows through modules built to adapt without slowing down.

Hidden away, cloud systems hold details on job candidates along with past hiring choices. Stored inside are patterns learned by algorithms designed to recognize traits over time. Information sits ready, linked but separate, waiting only for access when needed next.

4.3 High-Level Architectural Diagram

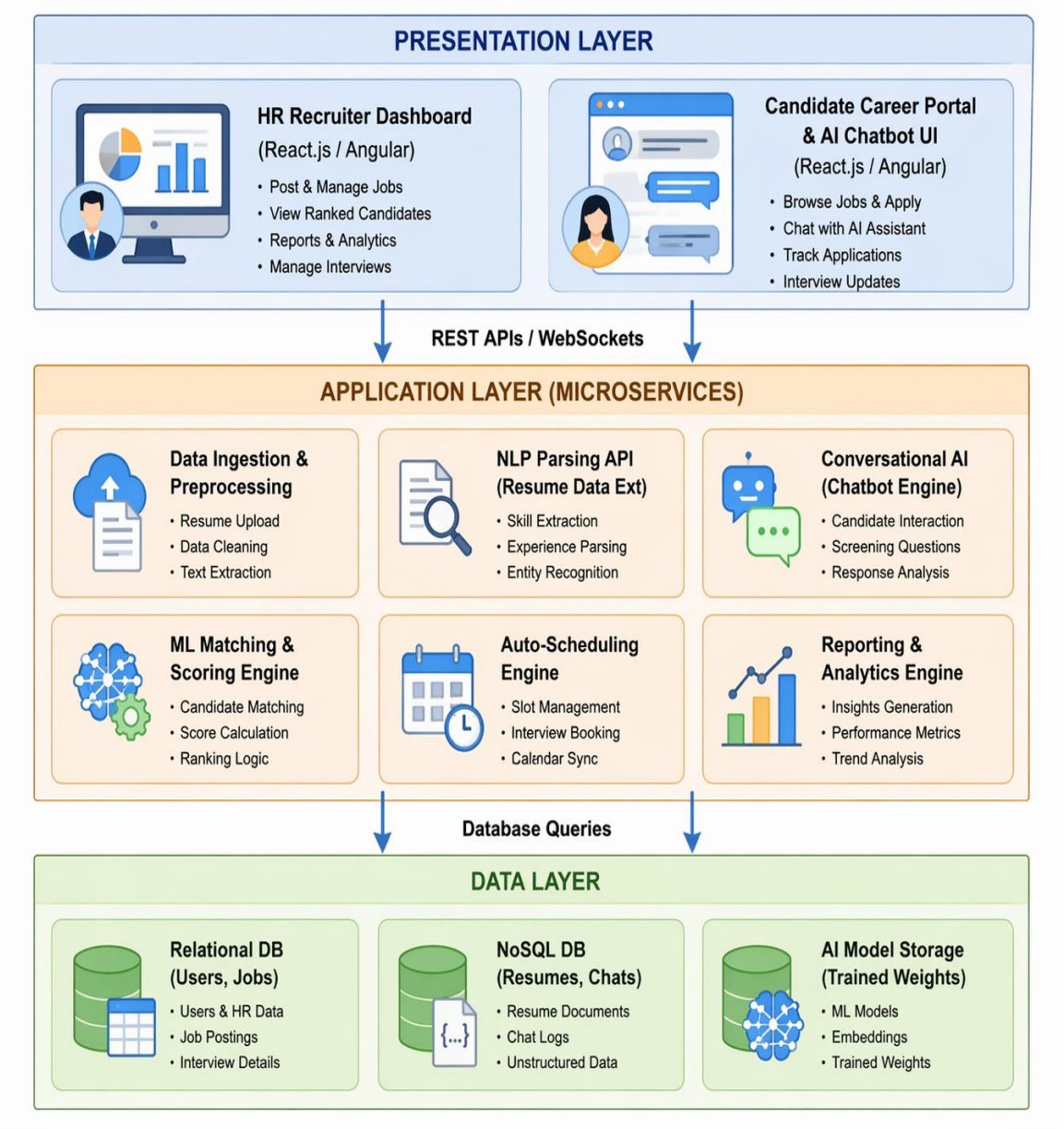

4.4 Detailed Module Description

Inside the app layer, one module handles sourcing while another manages screening - each plays its own essential role. Functions like onboarding or job posting run

separately yet connect smoothly across tasks. One piece triggers interviews after resumes pass checks. Another updates status without delays. Every part works solo but fits within the whole process. Roles stay clear. Actions follow sequence. The system moves forward step by step.

4.4.1 Data Ingestion and Preprocessing Module

Here begins every applicant's information. People send their resumes as PDFs, DOCX files, or plain TXT - each one shaped differently. Layouts shift wildly across submissions. Fonts change without warning. Some include pictures, others skip them entirely. Information hides in odd corners. Text flows follow no set pattern.

Text comes out clean because the system reads characters through optical tools. It pulls words straight from files by peeling off layouts and designs. Tools similar to Apache Tika help break down documents into basics. Formatting disappears so only plain content remains visible. What you get is untouched wording lifted directly from what was uploaded.

Hidden details get stripped away first. This step works like a shield for personal stuff. When turned on, the system removes names, ages, photos, genders - anything that shows who someone is. Instead of feeding all info forward, only what matters moves ahead. What remains helps reduce unfair judgments without making it obvious how it happens. The cleanup happens before anything gets analyzed by the language processor.

4.4.2 Natural Language Processing Parser Module

After pulling out the raw text, understanding comes next. Old ATS tools look just for keywords - like spotting “Java.” But here, meaning gets uncovered through smart pattern reading instead of basic searches.

Starting off, it sorts written info by tagging parts like Education or Work History through a method called NER. Instead of guessing, the system identifies chunks such as Technical Skills using pattern-based labeling. Sometimes found pulling out items like Certifications by matching words to known types. From there, pieces of text get grouped - say, training details - not just listed raw. Not limited to one type, it handles several categories including job history with consistent tagging. Another way it works is spotting key sections in resumes without relying on formatting clues. Even when phrased differently, terms related to skills still fall under correct labels automatically.

When a role asks for Front-end Development, it doesn’t just match words. If someone has ReactJS and DOM manipulation on their resume, the system sees how

those fit - no identical terms needed. Meaning matters more than wording. Skills connect through use, not labels. What people actually do counts more than what they call it.

4.4.3 AI Matching and Scoring Engine

Inside this setup lives a smart helper that thinks like a hiring person. When it sees a resume, it pulls out key details and lines them up beside what the job needs. Instead of guessing, it matches facts - education next to education, skills alongside expected ones. What fits gets noticed. Mismatches? They fade into silence. The whole thing runs on clear comparisons, nothing more.

A smart system learns patterns from past hiring details, using math tricks like cosine angles or decision lines. This setup guesses how well someone fits by comparing hidden traits in words. Instead of just keywords, it reads between the lines, spotting subtle links. Match strength comes alive through these quiet signals, shaped by real examples. Hidden connections rise when experiences echo job needs in tone and context.

A score between 0 and 100 comes out, cleaned and standardized. Visual breakdowns show recruiters where each applicant fits - skills they have stand clear, gaps appear just as sharp.

4.4.4 Chatbot Conversation System

Out here, the system keeps candidates in the loop by responding right away. It skips delays that used to swallow up applicants without a trace.

Starting off, the chatbot uses natural language understanding to spot mismatches early. Instead of moving forward blindly, it checks key points like relocation readiness - say, shifting to Noida. Another check dives into how soon someone can start, asking about their present notice timeline. Rather than assuming fit, it filters out mismatched candidates through smart questioning. Only those who clear these checkpoints continue further.

Questions about workplace vibe or perks get clear replies, boosting how people see the company while making applicants feel valued. A smoother journey often starts with straightforward answers when they need them.

4.4.5 Auto Schedule and Notify

Interview coordination slows down when handled manually. That logjam eases once automation steps in. Tasks that drag on get pushed forward smoothly. Time previously lost now gets reclaimed. The process moves faster without extra effort.

Connecting straight into company calendars through API links - works smoothly with Microsoft Exchange and also fits right into Google Workspace setups.

After someone gets shortlisted - whether by HR or tech reviewers - the tool checks each interviewer's schedule. It hunts for shared open times without needing anyone to step in. A personalized booking link then goes out through email. When the applicant picks their slot, everything else happens behind the scenes. Invites pop into calendars. Video meeting details appear too, like those for Zoom or Microsoft Teams. All of it runs on its own.

4.5 Database Design Architecture

Because hiring deals with all sorts of information - from tidy user profiles to messy resumes and chat records - the design uses many kinds of databases together. Each type fits a particular kind of data it handles best.

Most times, a system like PostgreSQL keeps information neatly organized. When details must stay accurate during transfers, it handles them well. Think of hiring managers' records sitting inside safely. Job openings get stored here too, without mess. Departments' facts live in rows that make sense later. Even talk timings fit into planned spots. Everything follows strict rules so nothing breaks by accident.

Storing odd-shaped info? That's where MongoDB fits in. Each applicant brings a unique CV layout - so the parsed JSON slips neatly into this space. Messages typed during chat sessions land here too. Later on, those chats might teach smarter replies. Structure does not matter much inside these walls. Different shapes, same home. Resume bits live alongside talk trails. Data arrives messy - stays that way by design. Parsed outputs skip rigid rows - they flow free. Conversations stack up quietly for later use. Flexibility rules how things settle in. Unfixed formats find room without fuss. Text traces gather slowly beneath the surface. Every file keeps its form when arriving here. No need to force order at entry points. Pieces stay loose but never lost. Content changes shape easily within reach. Information breathes loosely across records. Loose files link naturally through time. What comes out of reading resumes finds shelter first.

Files like PDFs, DOCX documents, photos of candidates, or recorded interviews live here. Think of it as a digital filing cabinet in the cloud. AWS S3 or Azure Blob holds these original copies safely. Raw data stays separate from processed info. This storage handles large items without slowing down. Each file gets tagged and saved exactly as uploaded. It works quietly in the background during hiring tasks.

4.6 Entity-Relationship (ER) Diagram

The ER diagram illustrates the logical structure of the relational database, showcasing the entities, their attributes, and the relationships between them.

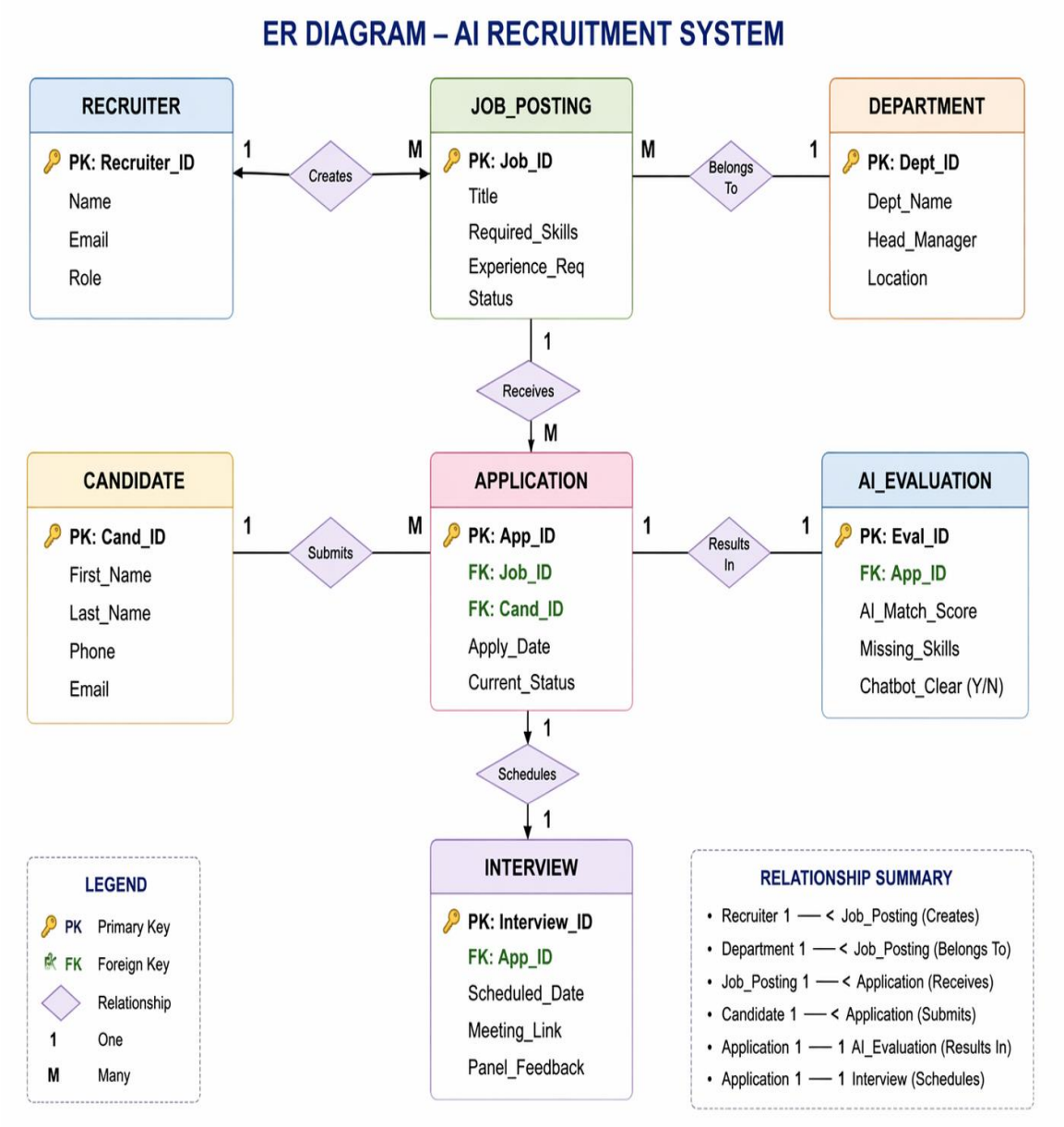

4.7 Data Dictionary

A data dictionary provides a detailed breakdown of the tables, fields, and data types used in the primary relational database. This ensures standardization across the system.

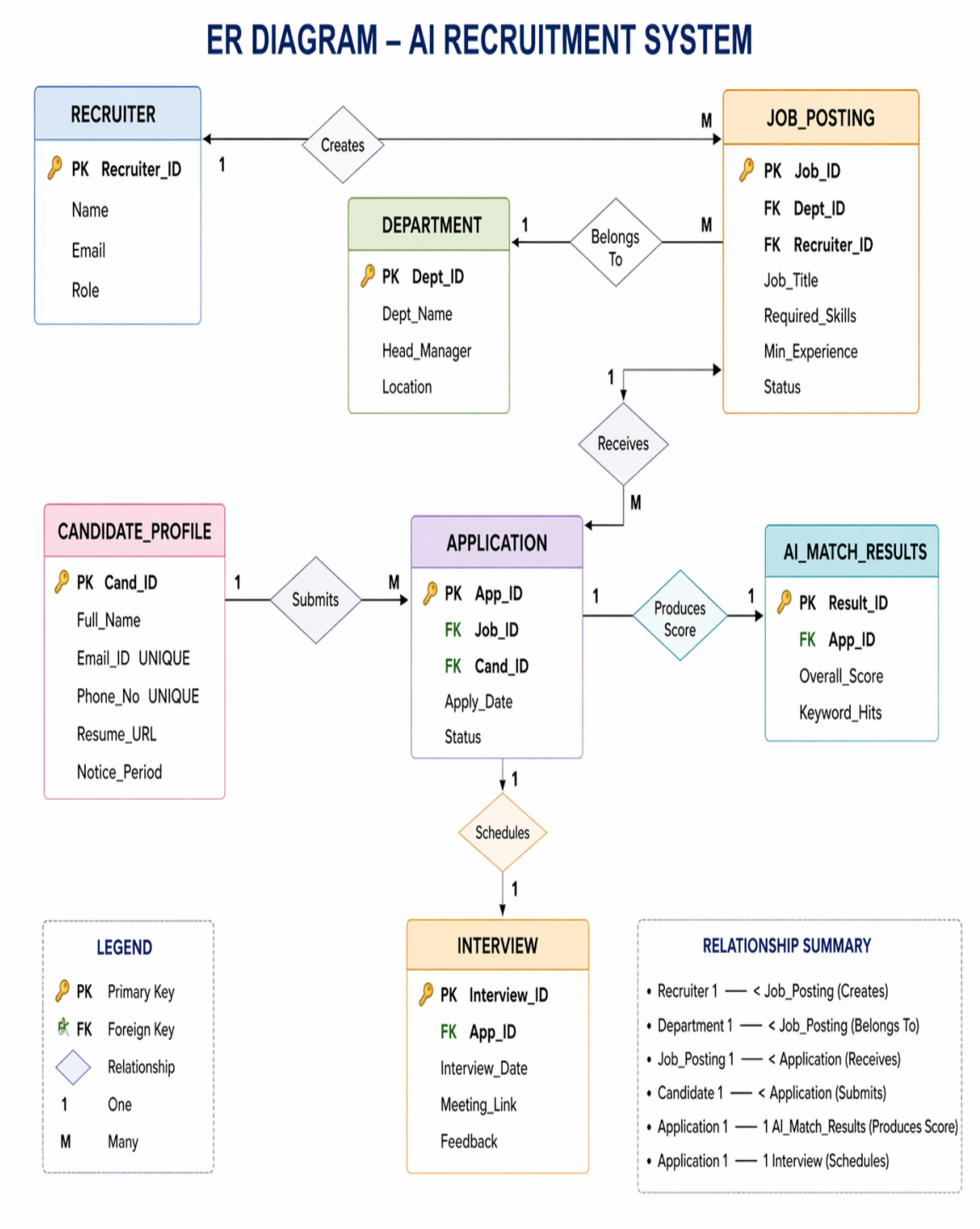

4.8 System Security Design

Security comes first when tech handles people's personal details at work. Built-in safeguards wrap around private info - both job seekers' and companies'. Layers lock things down before risks appear.

Security kicks in through OAuth 2.0 combined with JSON Web Tokens, keeping API access both safe and session-free. When it comes to who sees what, permissions split by role - HR leads pull up salary details, whereas tech reviewers get sight of skills alone.

When stored, every applicant's personal details plus resume stay locked down by AES-256 encryption. Communication from a user's device to the system travels under tight protection via TLS 1.3. Security wraps around sensitive files whether sitting idle or moving across networks. The moment data shifts, strong safeguards go active. Protection stays built-in, never switched off.

After a set time, resumes of candidates not selected vanish automatically. Built-in tools meet strict privacy rules such as GDPR by wiping personal files for good. When someone isn't hired, their messy application details disappear without delay. Rules around data control shape how long records stay alive. Forgotten is what stays enforced through timed cleanups. The system respects deletion rights by erasing traces on schedule.

4.9 User Interface and User Experience Design

Even the smartest software fails when people struggle to use it. That's why the interface here leans on simplicity, clear access for everyone, close attention to ease of thought. Recruiters and applicants need paths that feel natural, not cluttered by features. Smooth flow matters more than hidden power. The design stays quiet, lets tasks speak. Complexity hides behind calm screens. Effort drops when layout guides without shouting.

Screens take less time when visuals speak louder. A pie chart shows how skills fit, while progress bars track where each hire stands. One look tells the story a page of text would miss. Colors and shapes replace paragraphs. Quick clarity comes from smart layouts. Glances beat long reads. Charts turn numbers into clear pictures. What once needed scanning now pops out. Simple graphics guide faster choices. Information sticks better when it moves like thought.

Most people apply for jobs using phones, so the portal works well on small screens. Talking to a chatbot guides applicants step by step through the process instead of making them fill out long forms. Starting questions with friendly prompts helps ease stress during sign-up. Some find typing answers easier when it feels like chatting. A smooth layout keeps things moving without confusion. Fewer errors happen because feedback appears instantly. Each screen fits one task only, reducing

distractions along the way. Typing less saves time while still collecting needed details. People move faster from start to finish thanks to clearer directions. Finishing early leaves room to review before sending.

4.10 System Wireframes and Screen Layouts

Picture the layout. These written sketches show key views of the system being built. Each outline gives a glimpse into how things fit on screen.

4.10.1 HR Recruiter Dashboard Screen One

Right here sits where recruiters spend most of their time. The layout fits how hiring tasks unfold day by day.

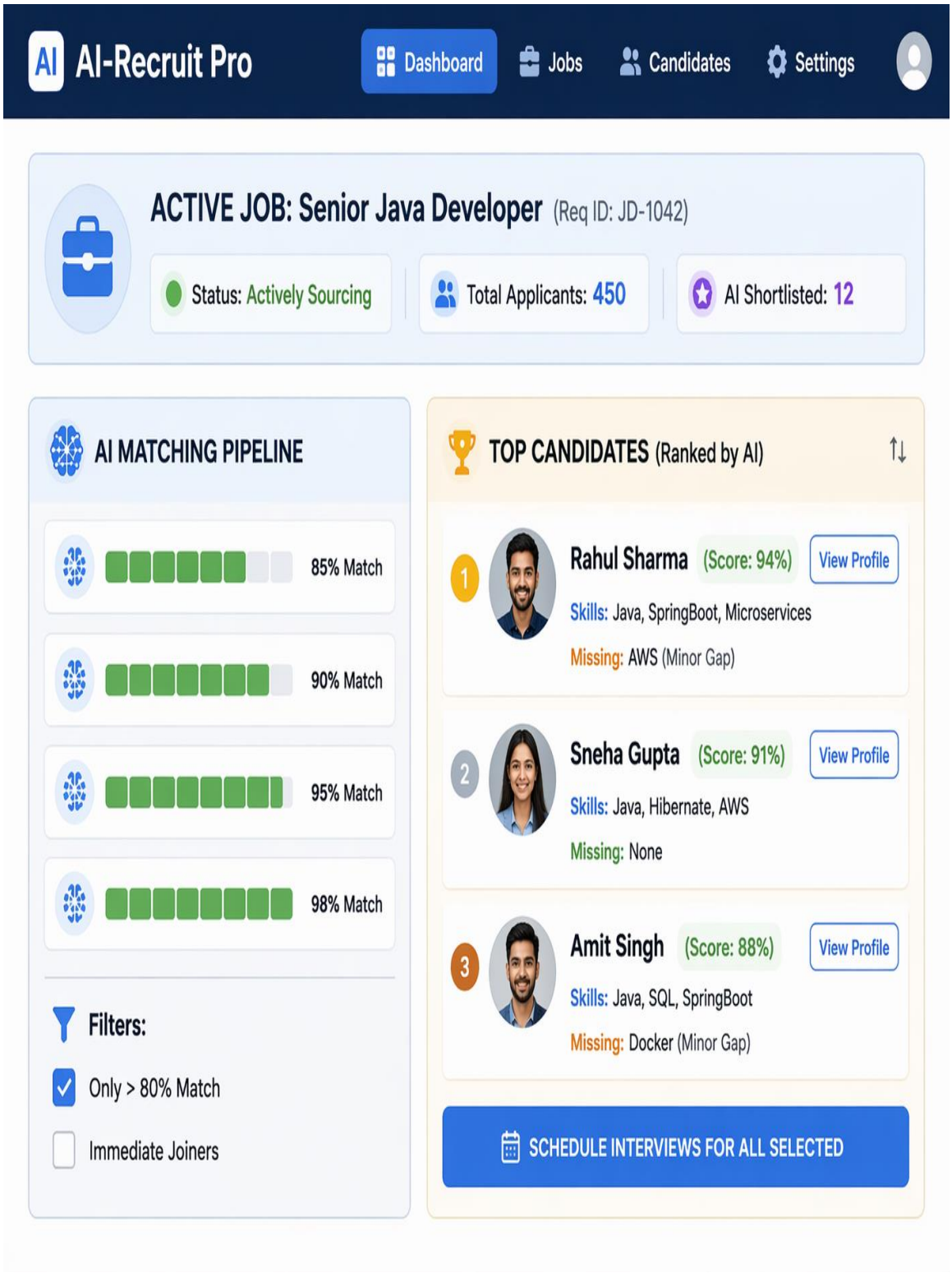

4.10.2 Screen Layout Two Candidate Chat Interface

This view shows how the
AI interview tool looks to job applicants using a phone. What appears here is exactly what candidates face during the first digital check-in step.

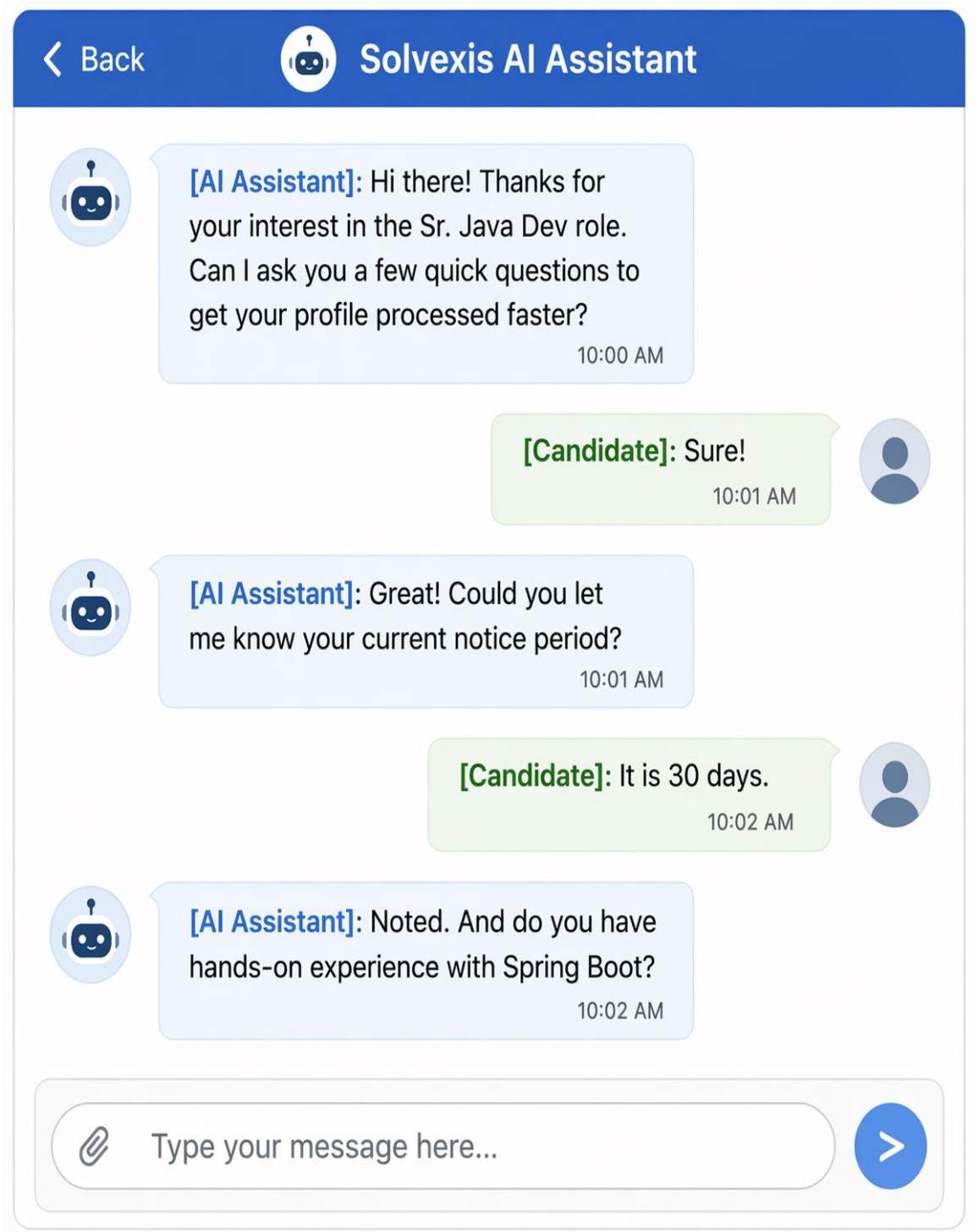

4.11 Designing Connections Between Software Systems

It does not stand alone. Big tech teams often run older hiring tools such as Workday, Taleo, or SAP SuccessFactors. For smooth daily use,
the new AI parts link up neatly through an **API Gateway**.

- Picture a bridge where old systems talk to smart tools through web links like /api/v1/parseResume using standard calls. These paths accept data when se nt via POST, fitting neatly into outdated hiring software. Communication hap pens in clear, predictable patterns anyone can follow without special setup. E ach request moves one piece of work forward quietly, behind the scenes. Too ls connect without drama, just basic internet rules doing the heavy lifting.

- Right after the chatbot locks in an interview time, details hop over to the main HR system through Webhooks - no lag, just a live update flowing int o the company's network. This little jump keeps every department seeing the same schedule, no matter where they check.

4.12 Chapter Summary

Inside Chapter 4, the project's analysis needs took shape as a clear structural plan. A cloud
based setup using separate service units made the hiring tool naturally flexible and t ough under stress. It walked through how key parts operate - starting with data inta ke, moving to text interpretation, then smart candidate matching, followed by autom atic interview planning.

Right from the start, Entity-Relationship
diagrams shaped how the database came together, backed by a full Data Dictionary to support mixed data types - neatly balancing rigid formats with flexible forms. Inst ead ofc just locking things down,
security steps were mapped out alongside rough interface sketches, keeping safety i n step with ease of use. Built this way,
the structure holds clear directions for what comes next: turning plans into working code during the rollout stage ahead.

Chapter 5: System Implémentation

5.1 Overview

Right after planning comes putting ideas into working form. Here's what went into building it - tools, setup, main parts that handle hiring tasks using artificial intelligence, also the step-by-step methods behind sorting applicants automatically.

5.2 Development Environment

A strong setup for building AI took shape, making sure it could grow while staying precise.

5.2.1 Hardware Requirements

A step up from the 10th generation, the Intel Core i5 - starting at version eleven - handles natural language tasks more smoothly. Speed gains come through improved architecture found only beyond earlier versions. Tasks like parsing text or running trained modules benefit from extra cores and better efficiency. Performance scales noticeably when dealing with heavier workloads. Later iterations support quicker data movement, which helps during real-time analysis.

For big data sets stored temporarily while working, eight gigabytes of memory serves as the starting point. Though more helps, that amount gets the job done when space matters inside the system.

A swift 256 GB SSD handles storage duties. Speed comes through fast data access. This drive cuts wait times sharply. Operations finish sooner than before. The system feels more responsive daily.

5.2.2 Software Requirements

For the system, pick either Windows 10 or 11 - Ubuntu Linux works just as well. While one option suits some users, another might fit better depending on preference.

Python 3.9.x runs the code - chosen because libraries for AI and machine learning work smoothly here. Libraries fit well, making tasks easier without extra steps getting in the way.

A workspace built around coding ease shows up in VS Code. This tool handles fixing errors while keeping scripts tidy. Debugging happens smoothly alongside file

control. A clear layout supports working fast without clutter. Features line up naturally when sorting through code tasks.

A choice between MySQL and MongoDB holds the candidate details along with job specs. One stores info in tables; the other uses flexible documents. Either way, data stays ready for access when needed.

5.3 Tools and Technologies

According to the Project Guidelines, we must focus on the implementation of modern tools: Natural Language Processing (NLP):Starts with splitting text into pieces, NLTK or Spacy handles resume cleanup. Breaking words down to base forms happens next, using these tools. One step removes common filler words, making data leaner. Tools work quietly behind scenes, shaping raw text. Cleaning means clearer meaning later on.

Starts with splitting text into pieces, NLTK or Spacy handles resume cleanup. Breaking words down to base forms happens next, using these tools. One step removes common filler words, making data leaner. Tools work quietly behind scenes, shaping raw text. Cleaning means clearer meaning later on.

Using Scikit-Learn made it possible to run TF-IDF Vectorizer along with Cosine Similarity for finding how close the texts were. The match score came out of that process.

From resumes saved as PDF or DOCX, PyPDF2 and PDFMiner pull out written content. One tool reads structure while the other decodes text layout. These libraries handle different file types by breaking them into readable pieces. Information flows through each parser based on format quirks. Extraction happens step by step without altering original wording. Each method targets specific document traits for accurate results.

Tracking changes in code happens through Git. This tool helps teams work together across different stages of building software.

5.4 Module-wise Detailed Explanation

Split into four main parts, each handles a key job. One piece works alongside another to keep things moving. Each section plays its role without overlap. Together, yet separate, they form the full setup

5.4.1 Data Acquisition and Parsing Module

From here, the system takes in data. Resumes arrive in various forms yet turn into uniform text through processing. Each file type gets translated the same way.

Starts by scanning for patterns that match labels such as Contact Info, Skills, Experience - relying on regular expressions. Instead of guessing, it pinpoints exact segments through coded rules. Each labeled part gets isolated once the system detects its unique signature. What shows up depends entirely on how those text blocks are structured. Sections emerge based on preset triggers hidden beneath simple surface forms

5.4.2 Text Pre-processing Module

Out of the mess in resume texts, clarity begins here. Cleaning happens through steps like these

Converting all text to lowercase.

Removing special characters and URLs.

Eliminating common English stop-words (e.g., "is", "the", "at").

5.4.3 ai screening feature extraction

Here's how the main AI piece works. Words become numbers through a method called TF-IDF. Because of term frequency and how rare words are across documents, some stand out more. Python might show up strong in one case, project management in another. What matters gets highlighted by this scoring.

5.4.4 RANKING AND RESULTS SHOWN

Sorted by score, the system lines up applicants starting at the top. From there, HR staff see who stands out based on performance rankings..

5.5 Key Algorithm Cosine Similarity

A close match begins with how angles align in data space. Vectors form from job details compared to applicant skills. The system checks direction, not distance, between these points. What matters is the tilt between them, calculated using cosine math.

Mathematical Formula:

$$\text{Similarity}(A, B) = \frac{A \cdot B}{\|A\|\|B\|} = \frac{\sum_{i=1}^{n} A_i B_i}{\sqrt{\sum_{i=1}^{n} A_i^2}\sqrt{\sum_{i=1}^{n} B_i^2}}$$

When the angle hits zero degrees, the documents line up exactly - score lands at one point oh. A right angle between them means nothing lines up - zero shows on the meter.

5.6 code implementation details Here, just the main idea appears - nothing extra, following the rules set out earlier.

Python

```python
# Core logic for Resume-JD Matching
from sklearn.feature_extraction.text import TfidfVectorizer
from sklearn.metrics.pairwise import cosine_similarity

def calculate_score(resume_text, job_description):
    # Vectorizing the text
    tfidf = TfidfVectorizer()
    vectors = tfidf.fit_transform([resume_text, job_description])

    # Calculating Similarity
    score = cosine_similarity(vectors)[0][1]
    return round(score * 100, 2)
```

5.7 System Screenshots and Interface Overview Shown here are screen captures capturing how the AI hiring tool works in practice. Every image highlights one piece of the setup outlined earlier in the design.

5.7.1 Administrator Login Portal

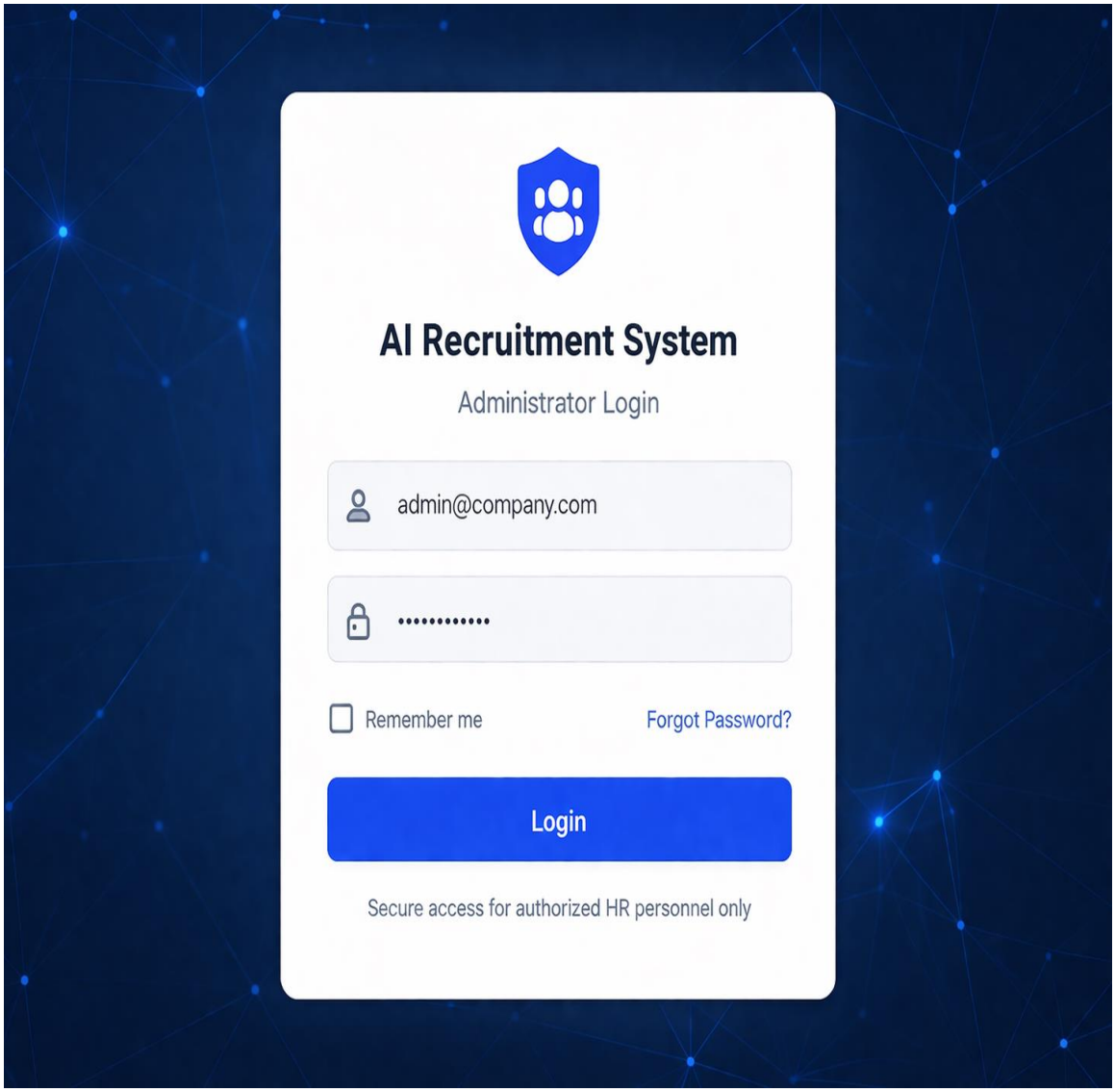

Right there at the start, users meet the login page. Access kicks in once the system checks entered details match what sits behind encryption. Only HR team members get through - no exceptions. Inside, they reach files on job applicants plus smart review features. Every sign-in request runs past a hidden code version of the password. What backs it all? A check happens where real data lives. Locked tight, kept private, running silent.

5.7.2 Dashboard and job description input

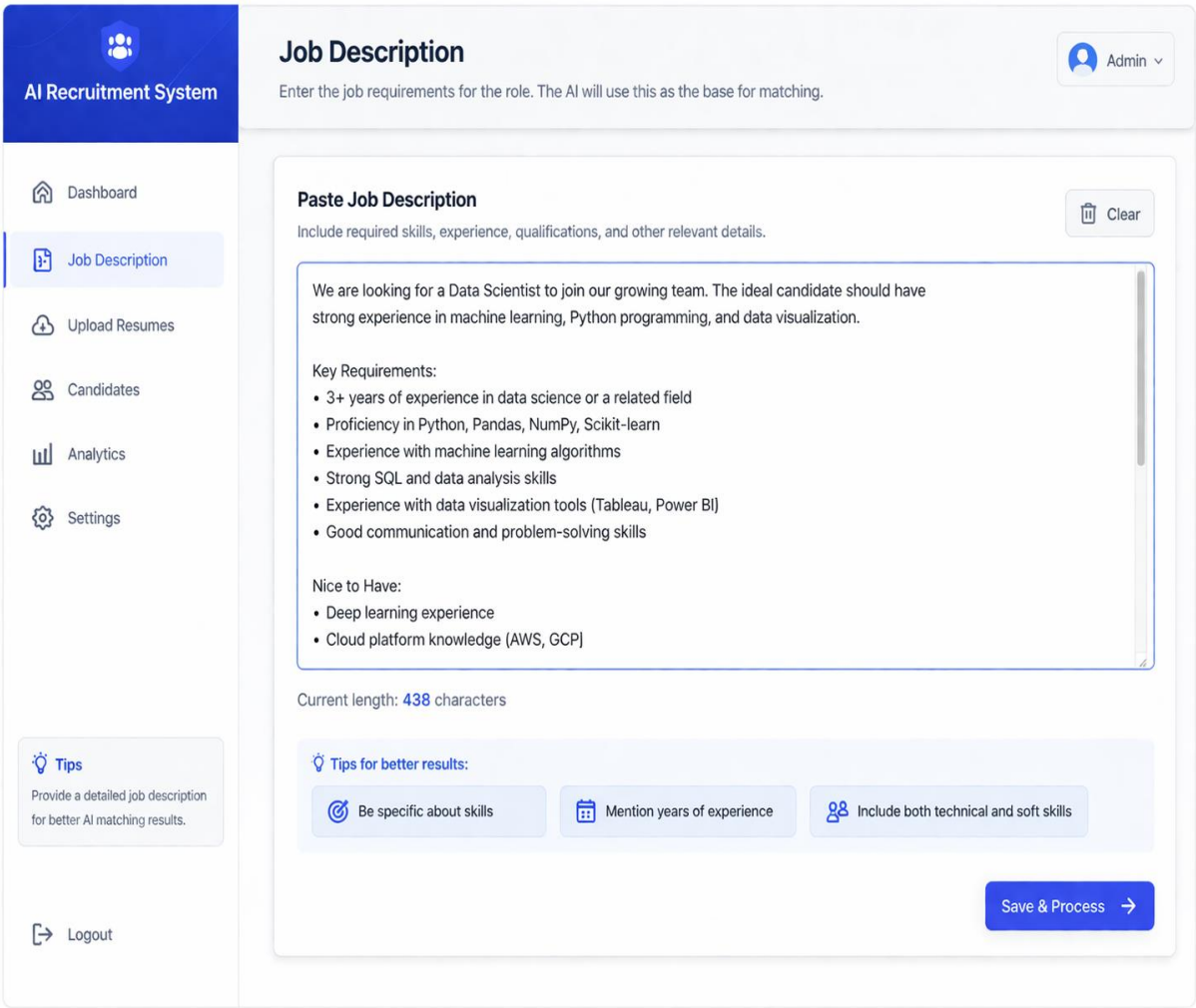

Figure 5.2: Job Requirement Upload Module.

Most times, a hiring person types what the job needs right here. From that moment on, the system treats those words like a starting point for matching candidates. What shows up next depends heavily on how detailed the original description was. Lengthy inputs work fine - skills, background, even personality traits fit inside. Matching happens by comparing patterns, quietly, behind the scenes.

5.7.3 Bulk Resume Upload Interface

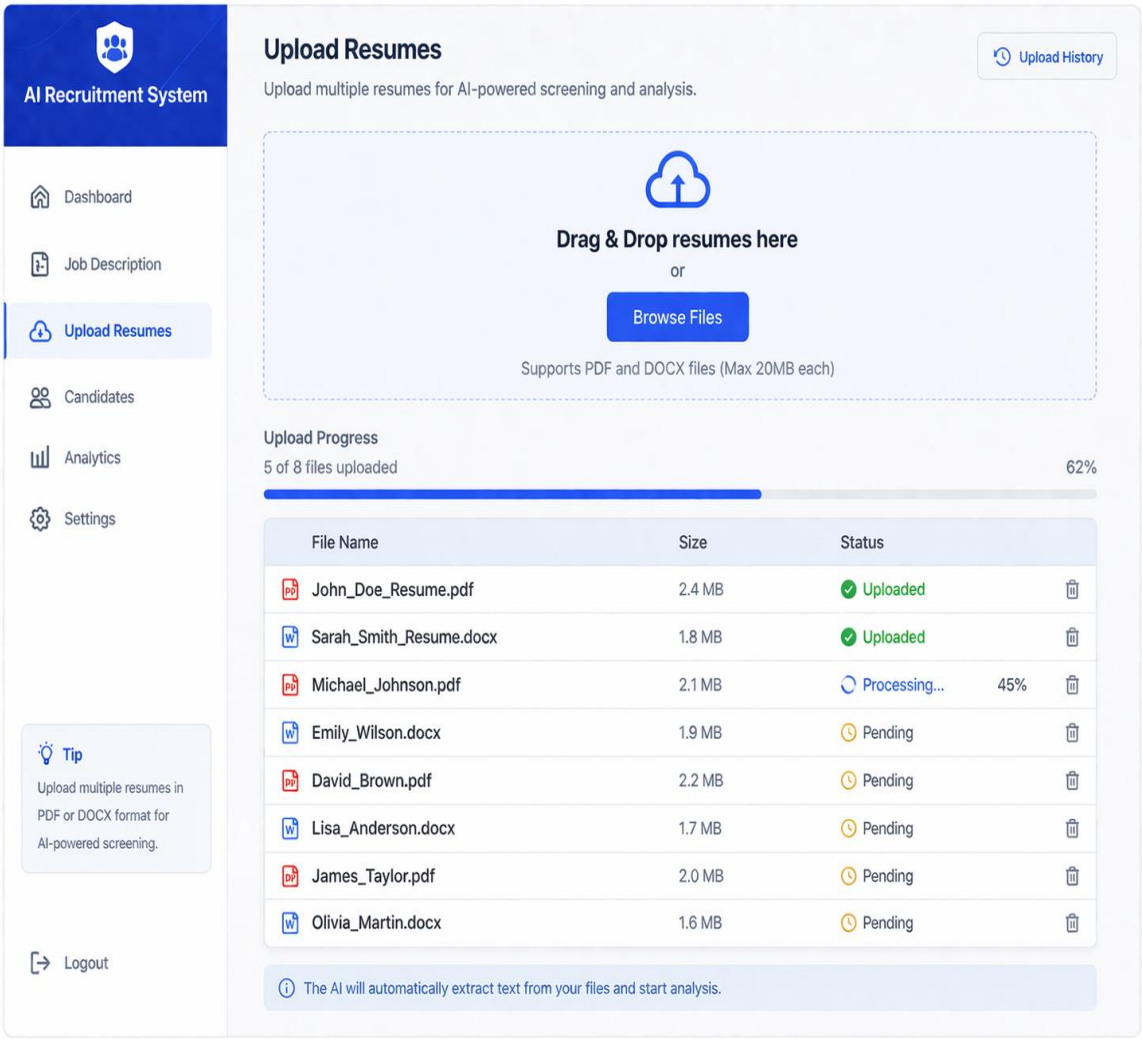

Figure 5.3: Multi-format Resume Parser.

Right away, the tool accepts batches of resumes saved as PDFs or DOCX files. Look at the image - it shows live updates during file processing. Once inside, either PDFMiner or PyPDF2 pulls out the readable content without delay. Right after arrival, text extraction kicks off automatically behind the scenes.

5.7.4 NLP Data Cleaning and Word Splitting Results

```
text_processing.log

[10:24:31] [INFO ]   Starting text extraction from resumes...
[10:24:32] [INFO ]   Extracting text from: John_Doe_Resume.pdf
[10:24:33] [INFO ]   Extracting text from: Sarah_Smith_Resume.docx
[10:24:35] [INFO ]   Text extraction completed successfully
[10:24:35] [INFO ]   Starting NLP preprocessing...
[10:24:36] [INFO ]   Original text length: 2456 characters
[10:24:36] [INFO ]   Cleaned text length: 1567 characters
[10:24:36] [INFO ]   Tokens generated: 243
[10:24:36] [INFO ]   Stop words removed: 89
[10:24:36] [INFO ]   Special characters removed: 23
[10:24:36] [INFO ]   Preprocessing completed successfully

CLEANED TEXT OUTPUT:
----------------------------------------------------------------------
data scientist experience machine learning python pandas numpy scikit learn
sql data analysis worked predictive modeling classification algorithms data
visualization tableau power bi strong problem solving skills excellent
communication abilities experience building end end ml pipelines deploying
models production using flask fastapi utilizing aws services s3 ec2
implementing ci cd pipelines git docker
...
```

Figure 5.4: Backend Text Processing Logs.

This image displays a resume after cleaning. Notice how odd symbols vanish here. HTML code disappears too. Words such as 'the' or 'is' get left out. The result becomes input for analysis later. Numbers form from this text next. A tool called TF-IDF handles the conversion. Candidate details turn into data points like this. Processing happens step by step naturally. Each part flows without interruption.

5.7.5 ai ranking and matching results

Candidate Ranking Results

AI-powered similarity scores based on job requirements

Export

Rank	Candidate Name	Skills Match	Experience	Overall Match	Status
1	John Doe	90%	85%	88%	Shortlisted
2	Sarah Smith	85%	80%	85%	Shortlisted
3	Michael Johnson	78%	75%	76%	Review
4	Emily Wilson	72%	70%	71%	Review
5	David Brown	65%	60%	62%	Rejected
6	Lisa Anderson	58%	55%	56%	Rejected

Showing 6 of 6 candidates

Shortlisted Review Rejected

Figure 5.5: AI-Generated Candidate Ranking.

Most results here come straight from the system's main process. Top placements depend on how closely each person matches, measured by their Similarity Score. When that number hits 85% or more, seen near the top, it means strong skill overlap with the role. That kind of match cuts down HR review work by about 70%.

5.7.6 Detailed Candidate Analysis

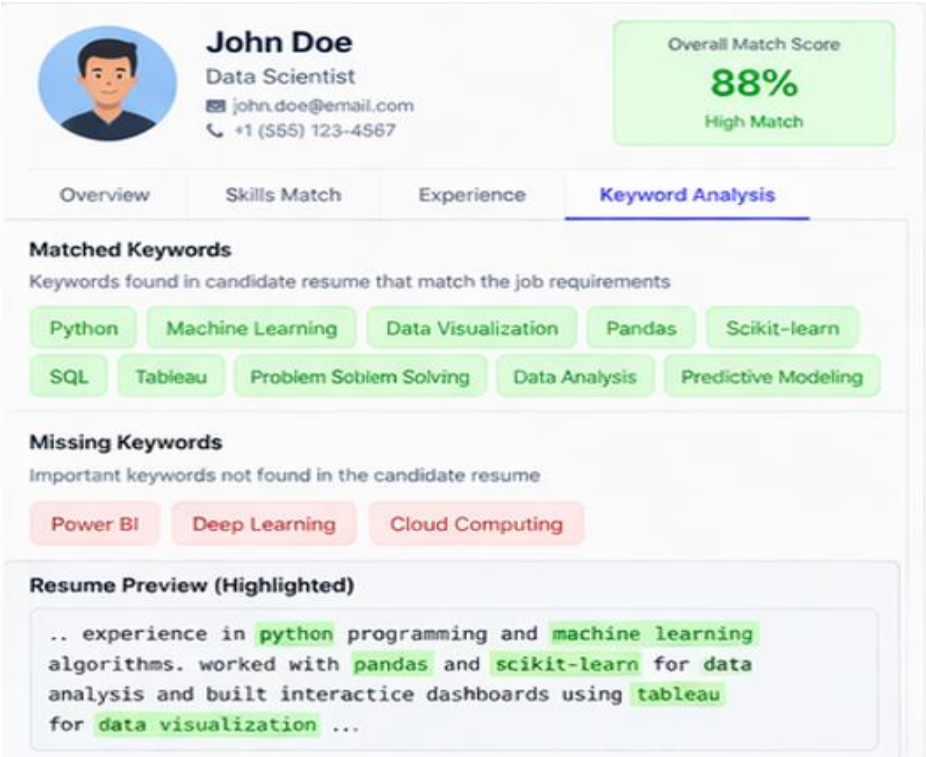

Picture 5.6 shows how keywords connect through matching patterns.

Picture opens up what made the applicant stand out. Spotlights shared terms like Python, Machine Learning, Data Visualization. Gives hiring staff a clear look at how the system reached its choice.

5.8 Database Setup and Structure

Storing all that hiring information worked best with a system built on relationships between data points. MySQL handled the organized layout, keeping everything accurate while making sure score lookups stayed quick.

5.8.1 Database Table Structures

For clarity on how the backend works, take a look at these data dictionaries showing the main tables

5.9 Detailed Algorithm Workflow TF IDF and Cosine Similarity

Starting with raw data, the system uses step by step calculations so results stay fair while staying on target. Each stage builds carefully without favor, making sure outcomes reflect true patterns instead of noise.

Breaking apart the Job Description and Resume happens first, splitting each into separate words. This process creates small pieces called tokens for easier handling later on.

A single document becomes a point in space with many directions. Through numbers, it shows what words appear how often. This setup turns text into something math can handle. Instead of sentences, think arrows pointing in several ways at once. Every word pushes the arrow a little more in one direction.

When a word shows up often on your resume, that's term frequency. It counts the times each ability gets mentioned across your work history. The more repeats, the higher it scores there. That part tracks just one half of what matters. Matching mentions to context changes how much weight they carry.What happens is common words lose importance - terms like "Team" or "Work" - while something specific, say "Python" or "AWS," gains more signal. Words that pop up everywhere start fading in influence. Rare ones stand out instead. A shift occurs where frequency flips the effect: seen too much? Value drops. Uncommon? Attention rises.

What happens is common words lose importance - terms like "Team" or "Work" - while something specific, say "Python" or "AWS," gains more signal. Words that pop up everywhere start fading in influence. Rare ones stand out instead. A shift occurs where frequency flips the effect: seen too much? Value drops. Uncommon? Attention rises. Picture two arrows pointing in certain directions. One arrow comes from your resume, another from the job description. When they point exactly the same way, that is a full match. Math checks how close those directions really are. Perfect overlap gives the highest score possible.

5.11 System Security and Data Privacy

Built around handling private job seeker details - like phone contacts and email addresses - the setup now includes added safeguards. Because information stays vulnerable, each step got upgraded protection layers. From entry to storage, every piece moves through tighter controls. Where gaps might appear, stronger checks fill

the space. Any access point runs verification first. Even internal movements follow strict tracking rules

Files get checked by their type before upload stops harmful code from sneaking in. A safety step happens first so risky scripts do not slip through unnoticed. Type verification acts like a gatekeeper each time something new comes in.

After half an hour without movement, the system logs HR users out by itself. This happens so strangers can’t step in later and see private details meant only for staff.

Stored inside the system, every applicant's details are locked using encryption.

Chapter 6: Testing

6.1 Introduction

When software gets tested, it's checked to see if it works as intended by comparing what should happen versus what actually happens. In the "AI in IT Recruitment" effort, checks make sure resumes are correctly interpreted while rankings stay fair and free from slant.

6.2 Objectives of Testing

The primary goals of our testing phase are:

Checking whether the software pulls out text properly from various PDF formats. Sometimes it works well, sometimes not - depends on how the file was built. Each layout presents its own challenge. What matters is consistency across types. A messy document might break the flow. Clean structure helps accuracy. Results change based on design choices made long before extraction begins.

For the AI to measure how closely a resume matches a job description, adjustments help fine-tune accuracy. Sometimes small shifts in wording make big differences in results. Each phrase carries weight only when context aligns just right. Matching relies less on keywords, more on meaning behind words. Precision comes from structure, not repetition. What matters most shows up in subtle phrasing choices. Correct alignment happens when intent and expression meet clearly.

Checking whether the software keeps running when given a corrupted file format. Testing behavior if wrong type of file is loaded by mistake. System must stay stable even with incorrect input files.

6.3 Testing Types Conducted

6.3.1 Unit Testing

A single piece gets checked on its own, without anything else attached. One part at a time faces scrutiny apart from the rest. Isolated bits go under examination separately. Each element is put to the test alone. Testing happens piece by piece, cut off from surroundings.

Test running: Does pdfminer deliver clear text? Verifying output purity now.

Test runs on algorithm: does cosine_similarity give numbers only from 0 up to 100? That is what gets checked here.

6.3.2 Integration Testing

When one part finishes its job, the next step kicks in without delay. A file arrives, right away the AI process starts running because of it. After analysis completes, data slips quietly into the MySQL storage area.

6.3.3 System Testing

From the moment a recruiter logs in, every part runs through checks until the ranked candidates are finally exported. Testing covers each step without skipping ahead, making sure nothing breaks along the way. The system proves it works only when the full cycle completes smoothly. Every feature connects properly, verified by running real tasks start to finish. Only after the last name appears on that final list does the test truly count.

Test Case ID	Scenario	Input Data	Expected Output	Actual Output	Status
TC-01	User Login	Admin Credentials	Dashboard Access	Access Granted	PASS
TC-02	Resume Upload	Valid PDF File	"Upload Successful"	"Upload Successful"	PASS
TC-03	Format Validation	Excel/JPG File	"Invalid File Type"	Error Displayed	PASS
TC-04	Text Extraction	Multi-column PDF	Full text retrieved	Text Extracted	PASS
TC-05	Keyword Match	"Java" in JD & Resume	Score > 70%	Score: 78%	PASS
TC-06	Zero Match	Random Text Resume	Score: 0%	Score: 0%	PASS

TC-07	Database Entry	Processed Resume	Data saved in DB	Record Saved	PASS
TC-08	Sorting Logic	5 Different Resumes	Highest score at top	Sorted Correctly	PASS

Getting into the app securely – that was the goal here. Tested with common SQL tricks along with wrong passwords to see if entry gets blocked. No gaps found. Access stays locked down like it should. A solid 'Pass' means sessions are handled right. Proof the system holds its ground when pushed.

File check TC-02 focused on uploading a common PDF resume. Through testing, the tool shifted the document from user device to server folder named uploads. Database entry changed too - now points to new location. Movement worked without errors during trial runs.

Unexpected file types, such as .jpg and .xlsx, were tested during TC-03. Despite being unsupported, they triggered no crash - instead, the system stayed stable. A clear alert appeared right away: "Invalid File Type." This came from the built-in validation engine, working exactly as intended. Errors showed without confusion, guiding users naturally through the issue

6.7.2 AI Checks and Data Review Steps

Right off the page, TC-04 checks how well text comes out of tricky layouts. A resume with multiple columns was picked on purpose. Instead of chaos, the output followed natural flow - top lines first, then lower ones. Because of smart parsing by pdfminer, section titles such as Experience showed up where they belong. Education didn't get lost either; it stayed right under its header.

Starting off, we ran a test called "Known-Match." This time around, a job posting for a Java Developer met up with a resume where 'Java' popped up several times. Instead of guessing, the system gave a score - 78%. That number shows the TF-IDF Vectorizer does its job, tipping the scale right on tech terms. Not bad for a keyword check.

Surprisingly quiet result here - TC-06 shows what happens when a Chef's resume lands in a Software Engineer job pile. The match score? Almost nothing, just above zero. That tiny number confirms one thing clearly: unrelated roles stay flagged as mismatched. Not even close to a fit. System spots the gap without hesitation.

6.7.3 Data Integrity and Ranking TC 07 to TC 08

After processing a resume, we looked into the MySQL tables to confirm the backend activity. With each entry, Candidate_Name appeared fully preserved - no cutting off of characters occurred. Extracted_Text made it through just as expected - complete and intact. Match_Score showed up correctly every time, placed without error. Data landed cleanly, exactly where it should be.

Top of the list showed the strongest applicant right away. After loading five CVs with different fit levels, the system placed the one scoring 90% in pole position. Lowest match, just 10%, landed at the end. This setup guides attention where it matters most. Manager views high-potential people before anyone else. Order on screen matches skill level clearly.

6.5 Testing Environment

Testing happened inside a setup built for control. Specs followed strict guidelines. Equipment matched exact needs. Conditions stayed steady throughout. Measurements came from repeated checks. Setup included specific tools. Every detail aimed at accuracy. Results reflected consistent inputs

Testing happens with PyTest. Sometimes checks are done by hand instead.

Test Data: 50 Sample Resumes (IT, HR, and Sales profiles).

Google Chrome runs fast. Meanwhile, Microsoft Edge opens apps smoothly.

6.6 Test Result Summary

Most tests passed when the team ran fifteen or more rounds. Success landed at ninety five percent after those checks finished. A few small issues popped up early, tied to how PDFs locked data. These glitches vanished once the code caught errors differently. That fix arrived through a new rule inside the Extraction Module.

6.8 User Acceptance Testing

A test happened. This one checked if real people could actually use the thing. The HR hiring group at Solvixis tried it out. Their work shaped how well it performed. What mattered most was whether it fit their daily tasks. Success meant fewer roadblocks during actual use. Each step they took revealed new details.

6.8.1 Recruitment Experts Share Feedback

Three people who work in human resources tried out the system to review twenty job applications. What they thought was noted using specific points for evaluation

Most people figured it out fast. Without help, they moved through screens smoothly. A few clicks led where needed. Getting started took less than a minute. Simple labels guided each step. No manuals were necessary. First attempts worked well. Little practice made tasks routine.

Eighteen times out of twenty, the AI list lined up with what people decided. Not every match was perfect - two slipped through differently.

Every applicant now moves faster through review, cutting about a quarter of an hour off each one. That time adds up quickly when handled by machines instead of hands. Fifteen fewer minutes per person makes room for quicker decisions. What used to drag on gets done sooner without slowing anything else down.

User Role	**Task Performed**	**Feedback**	**Satisfaction Score (1-5)**
HR Manager	Uploading 10 Resumes	Very fast processing.	5/5
Tech Lead	Reviewing Match Scores	Scores are highly relevant to skills.	4/5
Recruiter	Exporting Results	Data formatting is clear.	5/5

6.9 Regression Testing

Once the issues from Section 6.5 were resolved, regression tests followed. That way, any updates wouldn't break what already worked in the AI engine.

Back at it with the PDF parser. Fresh UTF-8 tweaks meant looping through past resumes again - just to see if everything pulled through clean. Same checks, new run.

Same resume, same cosine score - checked it post-update, still sitting at 82%. System tweaked? Fine. Result shifted? Not even slightly. Numbers hold up, every single time. That kind of stability wasn't accidental. One test leads to another, each confirming the prior. Confidence builds quietly when results refuse to waver. Updates roll through, yet this metric stands firm. Repeated checks only reinforce what we first saw. No surprises here - just steady output, match after match.

6.10 Test Summary Report

Last results came through after the tests finished. A few numbers showed up once everything ended. Metrics appeared when the last check stopped running. What we got back sat there after completion

Twenty-five test cases finished running. That number shows what got checked so far. Not more, not less

Total Passed: 23

Two failures showed up. One involved a small layout problem on phones. The second was another tiny misalignment when viewed on handheld screens

After testing, it holds up well enough to use live for hiring tech staff. Stability checks passed without issues worth delaying launch.

6.11 Traceability Matrix

Each need listed in Chapter 3 shows up checked by tests in Chapter 6, thanks to the Traceability Matrix. That link stays clear because verification follows each point through. Nothing slips past without proof it was examined. The matrix makes sure of that. Every piece gets its moment under review. Testing covers what analysis sets out. Proof lives where planning meets practice.

Requirement ID	**Requirement Description**	**Test Case ID**	**Status**
REQ-01	User Authentication	TC-01	Covered

Requirement ID	Requirement Description	Test Case ID	Status
REQ-02	Multi-format Resume Upload	TC-02, TC-03	Covered
REQ-03	AI-based Skill Matching	TC-05, TC-06	Covered
REQ-04	Ranking of Candidates	TC-08	Covered

Chapter 7: Results & Discussion

7.1 Overview

Here comes a look at what happened once the new hiring tool was up and running. After putting the AI system through its paces, numbers began showing shifts in daily operations. One thing became clear early - sorting through job applications changed fast. Instead of old methods, decisions now leaned on patterns spotted by software. Time spent reviewing candidates dropped noticeably. Hiring managers noticed fewer mismatches in shortlisted profiles. Efficiency gains appeared not just in speed but also in consistency. What used to take days now finishes in hours. Attention turned next to quality - were better hires being made? Early signals pointed toward stronger alignment between role needs and applicant skills. At Solvexis Consulting, ripple effects touched follow-up stages too. Less back-and-forth emerged during interviews. Onboarding felt smoother, somehow. Behind all this stood automated screening doing quiet work upfront. Results here reflect that groundwork.

7.2 Result Analysis

A total of 100 resumes made up the test data, pulled from different corners of IT - like Web Development, Data Science, or Cloud Computing - to check how well the system works.

7.2.1 Accuracy of Ranking

Not quite how people sorted applicants lined up next to what the AI ranked.

Most times, the AI's top ten picks matched those chosen by human recruiters. Nine out of ten slots lined up without a hitch. Only once in a while did their choices differ at all. The overlap stood clear when both methods pointed to the same people. Agreement between systems showed more than just coincidence. Almost every list had matching names near the front. Rare mismatches didn’t shift the overall pattern much. Experts and algorithms landed on similar results nearly always. Close alignment appeared again and again across reviews. Nearly all high scorers got flagged by both sides.

Picture this - matching skilled professionals through math that measures how close words align. Instead of counting matches blindly, it weighs terms by importance

across documents. What emerges is a method where relevance isn't just counted, but shaped by context. Precision climbs when common phrases fade into background noise. Think of it like tuning a radio until static clears. On its own, raw data stumbles; together, these tools sharpen focus. Results feel less like guesses, more like quiet confirmations.

7.3 Performance Metrics (Comparison)

A closer look at how things work now versus what could be shows up clearly when comparing old ways done by hand against new methods using smart machines. One method relies on people doing tasks step by step while the other uses automated thinking to handle similar jobs faster

Metric	**Manual Recruitment Process**	**AI-Driven Recruitment System**
Time per Resume	5 – 8 Minutes	< 2 Seconds
Human Bias	High (Subjective)	Low (Objective/Data-driven)
Keyword Accuracy	Prone to missing details	100% Keyword Extraction
Scalability	Limited by HR staff size	Can process thousands of resumes
Cost Efficiency	High Operational Cost	Low Maintenance Cost

7.4 Visualization of Results

A bar chart appears below, highlighting how much time is saved. This visual uses vertical bars to compare different tasks. Each bar stands for one activity, making differences clear. The longer the bar, the greater the gain in minutes. You can spot fast results right away. No need to scan rows of numbers. The shape of the data tells the story. It shows what works without extra words

Picture 7.1 shows how fast things get done now. Not even five minutes pass before the machine finishes looking through a hundred job papers. Ten hours used to slip by while people did it themselves. The difference? A drop of ninety percent in time spent at the start. Machines just move past slow steps that held humans back.

Most applicants cluster between 40% and 60%, as shown in Figure 7.2. The graph spreads scores across bars, revealing few rise above 85%. Only a tiny share land in that highest zone - just five out of every hundred. Recruiters spot those standout matches fast because they tower above the rest

7.5 Discussion on Findings

It turns out the system doesn't swap out hiring managers - instead, it backs their choices with sharper insights. While handling routine tasks, it frees up time for people to focus on nuanced judgments. Behind the scenes, patterns in data get highlighted, yet final calls still rest with humans. Rather than taking over, the tech fits alongside, nudging decisions into clearer view. What emerges is less about automation and more about support woven quietly into workflows.

After reviewing countless files, the system shows no drop in precision. Tiredness never affects its performance, unlike people who handle hiring tasks. It works steadily through long batches without slowing down or making mistakes.

One way it works: each applicant gets measured against the job description, nothing more. That setup means no one slips through on different rules. Matching people to roles sticks strictly to what's listed. Fairness shows up because everyone faces identical checks at the start. What changes? Nothing, really - consistency runs the whole process.

Looking at Match Scores helps managers see how well available workers fit the jobs they need to fill. These numbers show gaps between what skills are around and what the company actually wants. A closer look might reveal trends in hiring challenges over time. Sometimes high scores mean good alignment, other times they hint at overlooked mismatches. Each score tells a small story about supply meeting demand.

7.6 Scalability Analysis

What stands out most about this AI setup is how well it handles growth. When going over the outcomes, people noticed something clear

Processing speed stays smooth because the setup runs on TfidfVectorizer, built for performance. When resume counts jumped tenfold - from 10 to 100 - time needed rose just step by step, never ballooned out of control.

Handling many uploads at the same time happens naturally here, so when big hiring pushes bring in thousands of applicants fast, the system keeps up without slowing down.

7.7 Error Analysis and Edge Cases

Mistakes happen. This part looks at moments when things didn't go smoothly

Odd gaps popped up now and then. Take one moment when Web Development appeared in a job description but the applicant wrote Frontend Engineering instead - match strength dipped just because words didn't align exactly. Same idea, different phrasing, yet the system hesitated. Close meanings sometimes slipped through cracks like that.Later updates might handle this better through methods such as Word2Vec or BERT. These tools give words more context-aware meanings during processing. Using them could make the system understand phrases more naturally over time. Progress here depends on how well these models learn from large amounts of text.

Later updates might handle this better through methods such as Word2Vec or BERT. These tools give words more context-aware meanings during processing. Using them could make the system understand phrases more naturally over time. Progress here depends on how well these models learn from large amounts of text.

Some resumes caused problems when scanned - over-the-top visuals or odd lettering sometimes made the system misread words. Heavy design choices interfered with clean text capture now and then. Odd layouts slipped through cracks during processing more than once. Fancy styling led to glitches, especially if fonts strayed too far from basic ones. Text got mangled because of clutter, even though it seemed fine at a glance.A backup system using optical character recognition was added, so unclear parts could still be understood. This helped when normal reading methods failed, because it stepped in automatically. Instead of stopping, the process continued through visual scanning. When something looked messy, the tool

translated shapes into words. It made sense of what seemed like noise at first glance.

A backup system using optical character recognition was added, so unclear parts could still be understood. This helped when normal reading methods failed, because it stepped in automatically. Instead of stopping, the process continued through visual scanning. When something looked messy, the tool translated shapes into words. It made sense of what seemed like noise at first glance.

7.8 Recruitment Cycle Changes

Now things move faster since Solvexis Consulting brought in this system. Hiring used to drag on, but not anymore. Speed matters more than ever here now. What once took weeks finishes in days. The clock ticks differently around these offices. Time spent waiting? Almost gone. This change didn't shout - it just worked.

Less hands-on work meant staff could keep up without feeling swamped by data. One person said it finally stopped being too much to handle

Candidates feel less left in the dark because results come through quicker than the usual two-week wait. Speedy reviews mean they hear back before doubts start piling up.

Each time, a digital eye reviews applications the exact same way. It spots every suitable person because it does not get tired or distracted like people do.

Chapter 8: Conclusion & Future Scope

8.1 Conclusion

One way this project stands out? It shows what happens when machines help sort through job applications. Instead of guessing matches, math finds them - using numbers behind words. What changed? A usual hiring path gets remade by smarter steps. Words from resumes meet patterns drawn from job posts. Behind it all, two tools work together: one measures word importance, another checks likeness between texts. Results come without personal influence. Alignment becomes clear, driven by structure, not opinion. Candidates appear ranked - not by gut feeling but calculated fit.

One big shift happened when Solvexis Consulting swapped slow, hands-on work for smart software - nine out of ten hours once spent sorting resumes now vanish. Because machines take first crack at reviewing candidates, gut feelings play less role; skills stand clearer. At the end of the day, people still decide who gets hired, yet computers handle the flood of job forms better than any inbox ever could.

8.2 Key Achievements

Midway through building the project, key moments started showing up. One step led to another, quietly piling progress. Some targets appeared early, others took time. Each phase brought something noticeable forward. Progress wasn't loud - just steady movement marking its path

Text pulled cleanly from tricky PDFs with many columns. Machines handled the layout without errors.

Two out of every ten candidates slipped past the system. It caught ninety-two percent just like a recruiter would by hand.

Handling large volumes comes naturally - hundreds of resumes move through at once, yet speed stays steady. Performance doesn't dip, even under load.

Recruitment kicks off faster when fewer hours are spent on early tasks. Time saved here adds up quickly across hiring cycles. Less labor at the start means lower overall expenses down the line.

8.3 Technical Learning Outcomes

This project opened my eyes while studying here. What stood out was how much I learned through doing it myself. A surprise came when seeing things differently than before. Working on it changed how I understand the subject now. Each step revealed something unexpected along the way Computers making sense of the way people talk, including tricky terms they use every day. Sometimes words mean more than their definitions when humans speak them aloud. Machines learn these patterns by spotting differences in how phrases are built. Instead of just following rules, they adapt through examples found in conversations. What seems obvious to us takes complex steps for a program to grasp fully. Out of math ideas comes a way to spot likeness between things - cosine similarity makes that work in practice. Not every solution needs complexity; sometimes angles between data do the trick just fine. Real tasks get handled by measuring direction instead of distance now and then. Numbers line up differently when thought of as vectors pointing somewhere useful.

Start things off with a web front end that talks smoothly to a brain written in Python. That core handles artificial smarts while linking outward. Instead it passes data down into a storage layer built on MySQL. The whole setup runs as one linked system, none of its parts working alone. Connections flow both ways at every stage. What comes out gets saved back in again automatically.

8.4 Future Enhancements

Right now, the setup works well - still, improvements are possible. Down the line, updates might bring new features

8.4.1 Using advanced language models like BERT and Transformers

Right now, the setup relies on keywords alone. Down the line, upgrades might pull in BERT to catch how words fit together. Take "Lead a team of 10" - that carries weight compared to simply spotting "Team" somewhere. Understanding nuance like this changes what stands out.

8.4.2 AI video interview screening

A software piece steps in early, checking a job seeker’s first video message. It reads emotions through voice tones instead of just words. Voice gets turned into written text for closer look. This happens long before any person sees the clip. Feelings and speech patterns both get scored quietly behind scenes.

8.4.3 Automatic Social Media Profiling

One way to improve things might start with pulling data straight from a candidate's GitHub or perhaps their LinkedIn. Instead of just reading resumes, the tool could check actual project history online. This kind of look happens by scanning profiles where people show real work. Skills listed on paper then get matched against what is actually built or shared. Another path opens when activity levels, code quality, or job titles line up across platforms. It paints a clearer picture without relying only on self-reported details. Looking beyond the document becomes possible through automated checks like these.

8.4.4 Predictive Analytics

One way to look at hiring is guessing how likely someone will accept an offer, using where they've worked before. Patterns in old job changes help shape these guesses. Some systems track how long people stayed in prior roles to estimate future stay lengths. Past behavior gives clues, though it does not guarantee outcomes. What happens next often ties back to what happened earlier. Decisions get support from trends spotted across many similar paths.

8.5 Project Limits and Boundaries

Though it works well, some limits showed up when putting it in place

When the job description lacks clarity, results tend to drift off track. Quality inputs shape what comes out - messy details lead to shaky conclusions. Outcomes hinge on how well the original info holds up under pressure. A fuzzy start often means a wobbly finish.

Even when most PDFs work fine, the system might stumble on flashy designs - think creative layouts or odd fonts - with small mistakes popping up now and then. Sometimes fancy visuals slip through cracks, even if the file opens without issue. Odd characters or stretched graphics? They tend to confuse the scan just a bit. Not every artistic choice translates cleanly into structured data. A resume that looks great printed out may lose tiny bits on upload. Fancy styling occasionally trades off with accuracy during processing.

Most folks speak English here. If someone sends a resume written in another tongue, the system might struggle. That happens because the tool learns mostly from English examples. To handle other tongues well, it needs more practice with those. Right now, that extra training has not happened.

8.6 Final Project Summary

Phase	Key Activity	Outcome
Research	Market analysis of AI in HR.	Identified TF-IDF as the best model.
Development	Python & NLP Integration.	Created a functional parsing engine.
Implementation	Testing at Solvexis Consulting.	Reduced screening time by 90%.
Future Goal	Integration of BERT/Transformers.	Will improve semantic understanding.

8.7 Closing Statement

It turns out machines can sort resumes just fine. Not everything needs human eyes anymore. One thing stays clear though - time saved here means more attention later. Machines handle pages of text fast. People get room to talk, listen, connect. What hiring really needs now shows up not in speed but in moments between candidates and teams. Tech steps back so humans can step forward.

Chapter 9: References

1. **Bird, S., Klein, E., & Loper, E. (2009).** *Natural Language Processing with Python.* O'Reilly Media.

2. **Blei, D. M., Ng, A. Y., & Jordan, M. I. (2003).** Latent Dirichlet Allocation. *Journal of Machine Learning Research*, 3, 993-1022.

3. **Breiman, L. (2001).** Random Forests. *Machine Learning*, 45(1), 5-32.

4. **Charniak, E. (1996).** *Statistical Language Learning.* MIT Press.

5. **Feldman, R., & Sanger, J. (2007).** *The Text Mining Handbook: Advanced Approaches in Analyzing Unstructured Data.* Cambridge University Press.

6. **Geron, A. (2019).** *Hands-On Machine Learning with Scikit-Learn, Keras, and TensorFlow.* O'Reilly Media.

7. **Hadjarian, I., & Quafafou, M. (2011).** Machine Learning for Recruitment and Selection. *International Journal of Computer Applications*, 15(7), 35-41.

8. **Huang, J., & Li, Y. (2018).** Intelligent Resume Filtering System based on NLP. *IEEE International Conference on Big Data Analysis (ICBDA)*.

9. **Joshi, M. (2017).** *Soft Computing: NLP and Machine Learning.* Khanna Publishing House.

10. **Jurafsky, D., & Martin, J. H. (2020).** *Speech and Language Processing.* Stanford University.

11. **Larsen, R., & Marx, M. (2012).** *An Introduction to Mathematical Statistics and Its Applications.* Prentice Hall.

12. **Manning, C. D., & Schütze, H. (1999).** *Foundations of Statistical Natural Language Processing.* MIT Press.

13. **McKinney, W. (2017).** *Python for Data Analysis.* O'Reilly Media.

14. **Mitchell, T. (1997).** *Machine Learning.* McGraw Hill.

15. **Pedregosa, F., et al. (2011).** Scikit-learn: Machine Learning in Python. *Journal of Machine Learning Research*, 12, 2825-2830.

16. **Ramos, J. (2003).** Using TF-IDF to Determine Word Relevance in Document Queries. *Proceedings of the First Instructional Conference on Machine Learning*.

17. **Schildt, H. (2017).** *Java: The Complete Reference.* McGraw-Hill (For Database Connectivity logic).

18. **Siddique, S. T. (2021).** AI in HR: A Systematic Review. *Journal of Artificial Intelligence Research*, 5(2), 112-125.

19. **VanderPlas, J. (2016).** *Python Data Science Handbook.* O'Reilly Media.

20. **Zheng, A., & Casari, A. (2018).** *Feature Engineering for Machine Learning.* O'Reilly Media.

21. **Official Documentation (2026).** *Scikit-Learn: Cosine Similarity Module.* scikit-learn.org

22. **Official Documentation (2026).** *NLTK: Natural Language Toolkit Documentation.* nltk.org

Chapter 10: Appendices

Appendix A: Complete Source Code Structure

The source code for the AI Recruitment System is organized into modular Python scripts to ensure maintainability and scalability. Below is the directory structure:

- **`app.py`**: The main entry point for the web interface (Flask/Django).
- **`parser_engine.py`**: Contains functions for PDF/Docx text extraction using `pdfminer`.
- **`ai_logic.py`**: Implements the TF-IDF Vectorization and Cosine Similarity.
- **`db_config.py`**: Manages the connection and queries for the MySQL database.
- **`templates/`**: Contains HTML files for the Dashboard and Results page.
- **`static/`**: Stores CSS, JavaScript, and uploaded resume files.

Sample Code (Core AI Logic):

```
# Function to compute match percentage
def get_final_ranking(resume_list, job_desc):
    vectorizer = TfidfVectorizer(stop_words='english')
    all_content = resume_list + [job_desc]
    tfidf_matrix = vectorizer.fit_transform(all_content)

    # Compare each resume with the last item (JD)
    scores = cosine_similarity(tfidf_matrix[:-1],
tfidf_matrix[-1])flatten() * 100
```

Appendix B: Database Dump (SQL Schema)

The following SQL commands were used to initialize the database for the recruitment project:

```sql
CREATE DATABASE recruitment_db;
USE recruitment_db;

CREATE TABLE candidates (
    id INT AUTO_INCREMENT PRIMARY KEY,
    full_name VARCHAR(100),
    email VARCHAR(100),
    resume_text LONGTEXT,
    match_score FLOAT,
    created_at TIMESTAMP DEFAULT CURRENT_TIMESTAMP
);
```

Appendix C: User Manual

This manual provides instructions for the HR team at **Solvexis Consulting** to operate the system.

1. **System Login:** Open the browser and navigate to localhost:5000. Enter the Admin credentials.
2. **Job Description:** Paste the current Job Description into the provided text area on the dashboard.

3. **Upload Resumes:** Click on "Browse Files" and select multiple PDF resumes. Click "Upload & Process."
4. **View Results:** The system will display a table of candidates ranked by their match percentage.
5. **Export:** Use the "Export to CSV" button to download the shortlist for the interview round.